12 PAGES TODAY

The Portsmouth Daily Times.

12 PAGES TODAY

VOLUME TWENTY — PORTSMOUTH OHIO, SATURDAY, FEBRUARY 14, 1914. — PRICE THREE CENTS

BLIZZARD SWEEPS OVER NEW YORK CITY TODAY, TRAFFIC IS HAMPERED

New York, Feb. 14.—Trains were stalled, vessels reported in distress and all kinds of traffic hampered in the worst blizzard that has visited the East in years.

Snow falls from 6 to 9 inches were reported throughout the state.

Seventeen are dead in New York City alone. Charitable organizations found it impossible to care for all the requests for aid from the poor.

Seven passengers were injured and 200 passengers thrown into a panic on an elevated train when snow stuck in the windows and blocked the motorman's view, causing a collision.

The tramp steamer, Catherine Park, which went aground off Cape Charles, Virginia, was released today as was another vessel in distress nearby. The schooner O'Ted, Boston to Philadelphia, went aground off Nantucket Sound. The British steamer Taino was aground off the Georgia coast.

Thirty passengers were cut by flying glass when two street cars collided on Brooklyn bridge.

All trains, particularly from the west, were from one or two hours late. At Schenectady a blizzard was raging and 14 inches of snow lay on the ground. Traffic was paralyzed.

Twenty inches is the depth of snow over northern Pennsylvania, according to reports from Williamsport. Freight trains are carrying light loads.

Sleet and rain followed the snow at Philadelphia and freezing weather is expected again today.

Over 2,000 ocean passengers w on ocean liners were unable to land here today because of a storm. Several vessels were forced to put into Halifax for coal before continuing their fight with the gale.

Columbus, O., Feb. 14. Ohio is covered today with a blanket of snow ranging in depth from four inches, reported from a few places to 17 inches at Cincinnati.

More snow is predicted tonight in the weather bureau over Ohio, particularly for the northern part of the state. Trains are reported from two to five hours late. Drifting snow has completely filled many railway cuts.

The official temperature recorded at 6 o'clock this morning was 9 above zero in Cincinnati. Street car service there and in other cities was demoralized last night. Service resumed with nearly regular schedule this morning. Train service is reported improving.

Newark, O., Feb. 14. Gas pressure, weakness of which has caused suffering here for several days, was stronger today. Eight inches of snow covered the ground here today.

Parkersburg, W. Va., Feb. 14.—This entire section of West Virginia, fifteen or more counties, was buried last night under 18 inches of snow. Before transportation lines could be dug out it began snowing again and all business is seriously hampered.

Pittsburgh, Pa., Feb. 14.—Two are dead from the cold today as the result of the third heavy snow of the year. At Scranton 15 inches of snow has already fallen and the weather bureau predicts a fall of 24 inches.

SEN. BACON OF GEORGIA DIED TODAY

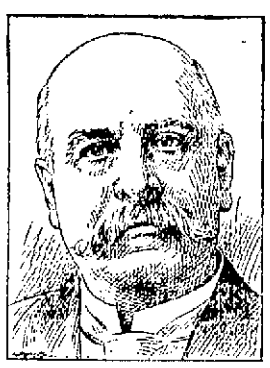

AUGUSTUS O. BACON.
United States Senator from Georgia.

Washington, Feb. 14. Senator Augustus O. Bacon, of Georgia, died in a hospital here at 2 o'clock this afternoon. His death was announced to the senate while it was in executive session and just before it had adjourned for the day.

The Georgia senator had been ill for little less than a month from an affection of the kidneys, the exact nature of which it was impossible to ascertain. The immediate cause of his death was a blood clot on his heart.

Senator Bacon was first elected in 1894 and has served continually since. He was the first senator elected under the new constitutional amendment for the direct election of United States senators.

DEATH RECORD OF MINES

Denver, Colo., Feb. 14. One a man was killed in the Colorado Fuel and Mine company last year for every 176,000 tons of coal produced, according to J. S. Welborn, president of the company, before the house strike committee today.

The total number killed in the 20 mines last year was 17, in 1912 20 were killed and in 1911 22 were killed.

EARTHQUAKE IN CANADA

Montreal, Feb. 14. An earthquake of sufficient violence to rattle the furniture and awaken residents shook Montreal and the province of Quebec today. No damage was reported.

FOUND IN SNOW DRIFT.

Cleveland, O., Feb. 14. Found with legs and arms frozen in a snow drift today Tuffel Dozer, of San Francisco, may die. He told federal authorities he was robbed of $1000 by the secretary of state of Idaho.

VALENTINES THAT MISSED THE MAIL.

ED H. MOORE RESIGNED OFFICE

Columbus O., Feb. 14.—State Insurance Superintendent Edward H. Moore today formally quit the state service and went to Youngstown, O., where he will manage the wet campaign in the coming local option election.

Governor Cox appointed R. M. Small of New Lexington, who is deputy commissioner to succeed Moore as head of the department. W. L. Finley had been frequently mentioned for the office.

FEDERATION SAID TO BE SOCIALISTIC

Hancock, Mich., Feb. 14.—"We cannot recognize the Western Federation of Miners because it is Socialistic in its aims and tendencies and because it is made up in this district largely by Socialists," declared A. F. Reef of counsel for the mining companies at the congressional strike investigation today. The statement was made in explanation of a question asked a witness to which A. W. Kerr, counsel for the copper mine strikers, objected on the ground that it was part of an effort to show that the strike was fostered and fathered by "red" Socialists.

CANTON HELLO GIRLS STRIKE

Canton, O., Feb. 14. Because Mrs. F. W. Jacobs, chief operator's assistant, was forbidden to join labor union, 29 girls of the Stark Telephone Company today walked out and declare they will not go back until Mrs. Jacobs is taken back and they are given more pay and shorter hours. They accused Manager Graham when a woman from his office. Mr. Graham said the service was greatly crippled. The girls are picketing the office.

REDUCES CAPITAL

Columbus, O., Feb. 14. The Haas Clothing company, of Portsmouth, was authorized to decrease its capital stock from $50,000 to $10,000 by the secretary of state today.

BLIND SENATOR IS TO TELL STORY TO JURY, DEFENSE HAS INNINGS

Oklahoma City, Okla., Feb. 14. Senator T. P. Gore was to take the stand late today in his own defense, in Mrs. Minnie E. Bond's $50,000 damage suit against him.

Gore's claim is that the charge is a political frame up. An unusual crowd was attracted by the announcement that the senator was to be the chief witness today. All evidence is expected to be in by tonight. One day will be required for arguments, so that the case will not go to the jury before Monday evening.

Unexpected testimony by United States Marshal J. Q. Newell, while under cross examination by the plaintiff's attorneys greatly strengthened the defense's case. Marshal Newell put words in the mouth of Dr. Earb, strong plaintiff's witness which denied the truth of the story Earb told on the witness stand. According to Newell, Dr. Earb, who is president of the Jacksonian Club, came to him in April, 1913, and brought a clipping from an Indianapolis, Ind., newspaper about the Gore Bond splash.

"That's all a damned lie," said Earb. "I never talked with Senator Gore about that. That's some of Jim Jacobs' work. He cooked that up."

The newspaper story declared that Dr. Earb testified that Senator Gore told him on the morning after the alleged assault that he had "played her up a little" but that he was "mistaken in the woman and that she had fought like a demon." Senator Gore, who had expected to be a witness, had not been called at noon but there were no other important witnesses to be called.

The first witness called was W. F. Fisher, an Oklahoma City lawyer. Fisher testified to loaning money to T. E. Robertson, the attorney, who witnessed the alleged attack on Mrs. Bond. Deputy Sheriff Earl testified that Robertson talked to him the day before the suit was filed and had called Senator Gore a "man who has done me dirty."

"It will be sweet revenge to me," Robertson said, referring to the intended suit, according to Earl's testimony.

ROB POKER PLAYERS

Louisville, Ky., Feb. 14. Three armed men made their way into a poker game today, held up the eleven card players and got away with $300.

ARBOR DAY DATE WAS CHANGED

Columbus, O., Feb. 14. Governor Cox today changed the date of Arbor Day from April 10th to April 24th. The first day is on Good Friday. The Catholic schools are closed on that day and since the law requires that two hours be devoted to the study of nature the change was made necessary.

INDICT RICE FOR MURDER OF DAVIS

Covington, Ky., Feb. 14. The Campbell county grand jury today reported an indictment against George Rice, charging him with the willful murder of Allen Davis, of Pomeroy, Ohio, whose body was found floating in a box in the Ohio river near New Richmond. Coroner Bigby's investigation of the case led to the arrest of Rice, who is said to have been with Davis on a house boat. Rice was chased down the river and arrested by Boone county officials. Witnesses appeared from various towns along the upper Ohio river where both Rice and Davis were well known.

ARMOR PLATE FACTORY WAS RECOMMENDED

Washington, Feb. 14. As partially completed today, the annual naval appropriation bill contains the recommendation of Secretary of the Navy Daniels that the government buy and operate an armor plate factory. Chairman Padgett, of the house naval committee, wrote the section. It provides that an armor plate factory board be appointed to consist of seven members, Secretary Daniels, three high navy officers and three civilian engineers.

Kansas City, Feb. 14. Mason S. Peters, 89, former Republican congressman from the Second district and at one time speaker of the house, died here today of pneumonia.

PRICE FIXING POWER STRONGLY ADVOCATED

Washington, Feb. 14.—Chaos in big business if price fixing power is removed, was the gloomy picture President Joy of the Packard Motor Company of Detroit, Mich., painted for the house interstate commerce commission today. He held forth to the members the case of Henry Ford, Detroit millionaire automobile maker and profit sharer, as an example of the success through price fixing.

"Is Henry Ford doing wrong to set standard prices for his cars so that he can do as last year lay up millions of dollars in surplus and dividends. Is it a crime to make money?" he asked.

Turning to the commission subject Joy favored giving it "proper publicity" powers and he also favored passage of a national incorporation act.

NEW LEAGUE PLANNED

Chicago, Feb. 14.—A new eight-club league in major league territory is contemplated by organized Baseball, it was announced here today by Ban Johnson, president of the American Baseball league. Johnson said the project was not on foot by President Baker, of the Philadelphia Nationals, and that it was being considered by the major league club owners.

DEPUTY WHO SHOT MINER IS DISMISSED BY COURT

Colliers, W. Va., Feb. 14.—Striking miners of the West Virginia and Pittsburgh Coal Company were careful not to cross the company's property line today, following the riot yesterday when James Moore, a striker, was killed, and Harry Lucas, a deputy sheriff, wounded.

Lucas, with four other deputies on duty at the mine during the shooting, were given a hearing before E. C. Jacobs, justice of the peace, at Wellsburg and discharged. The justice held that Moore had violated the law by crossing a line dividing the company property in the strike zone, known as the strike zone.

A force of deputy sheriffs today was patrolling and guarding the mines.

Arbitration efforts have been abandoned.

SUICIDE GIRL IS NOT IDENTIFIED

Cleveland, O., Feb. 14. The body of the girl designated as Mary Brown, who committed suicide by taking poison in the post office here Monday when she failed to get a letter she was expecting, was still unidentified today. The coroner said he would hold the body 30 days.

The coroner awaited today the arrival of George Bailey, of Minerva, who wired "Hold the body until I come." It was thought yesterday that the body was that of Lena Kramer, of Ashland, Ky., but this was later denied.

MEXICAN PAPER ATTACKS WILSON

Mexico City, Feb. 14.—In spite of the protests made by Nelson O'Shaughnessy and of the instructions of the Mexican foreign office to desist from attacks on President Wilson, the El Imparcial today bore a three-column front page headline reading: "The Word of Wilson Lacks Honor as we He Hears It."

"The article comments on the recognition by the United States to the Peruvian government with in four days after the success of the revolt.

"This was done," the newspaper says, "in spite of the declaration from the White House on March 11, 1913, that the policy of the United States is to deal impartially to all revolutionary governments. Yankee promises need only about the line of least resistance."

Mexico City, Feb. 14.—General Huerta has been aided by the Russian government in getting 10,000 guns and 10,000,000 rounds of ammunition from Opola, it was reported here today. An agent of Huerta's bought the arms for Huerta and then turned traitor, selling them to Opola. Huerta's agents secured them through the aid of the Czar.

The long expected attack on Mazatlan was begun by the rebels today. General Angeles, a deserting federal commander, is leading the attack. Three machine guns were set up today at the British cable station, having been sent from Guaymas on the west coast.

Alarmed by the favorable preparations being made by the rebels, British residents are taking no chances on an attack. They feel that trouble may be expected now at any time.

CARPENTERS TO QUIT THE A. F. OF L.

Indianapolis Ind., Feb. 14.—By a referendum vote the United Brotherhood of Carpenters and Joiners of America have decided to withdraw from the Building Trades department of the American Federation of Labor, it was announced here today.

William L. Hutcheson, first vice-president of the organization, said the action will not affect membership of the carpenters' organization in the American Federation of Labor. Carpenter unions need not withdraw from local buildings trades councils, it was announced.

SCREEN LAW ATTACKED BY COAL MAN

Philadelphia, Pa., Feb. 14.—The Green anti-screen bill passed by the Ohio legislature, but not yet signed, today widened the breach between operators and miners of Ohio, Indiana, Illinois and Western Pennsylvania assembled here in joint session to arrange a joint wage scale. C. E. Maurer, of Cleveland, spokesman for the operators, attacked the bill as unfair and unconstitutional in that payment was demanded for dirt and slate as well as for coal, in reality a deprivation of property without due process of law. He charged that William Green, state senator and secretary of the joint conference, introduced the bill in his capacity as an official of the United Mine Workers. Green vigorously denies this. Maurer also intimated that suits may be brought to test the constitutionality of the law.

Philadelphia, Pa., Feb. 14.—The question of weighing coal before it is screened and paying the miners on a mine run basis, was one of the more important questions being considered by miners and operators at their joint conference here today. The operators have rejected all of the demands of the miners and the latter have refused to accept the counter proposition of the operators.

Item by item of all the proposals and counter proposals of each side will be taken up in an effort to arrange a new wage scale. Opinions before the conference was that an agreement would be reached in the end, but it was not thought a compromise would be reached for several days yet.

FEW INCOME RETURNS

Chicago, Feb. 14.—50,000 blanks for income tax statements have been given out here but less than 4000 have been returned to the local branch of the internal revenue service.

"Generally th' feller who can talk th' nicest about th' beautiful snow" can kick th' hardest when he wakes up on a mornin' an' finds a liberal deposit of it on his sidewalk waitin' t' be swept off. Just think how you'd have enjoyed a day or two like this last August. Here's th' hope for a coming.

Ohio—Fair and continued cold tonight and Sunday. Snow along the lakes.

Kentucky—Fair tonight and Sunday, not much change in temperature.

Chatter
by Doc Duck

Some people would rather lose a friend than an argument. A good cook hardly ever gets hers through a correspondence school

FEB-14

This is an unimportant day to everyone but the postman. I think is your birthday some shall announce threaten. Difficulties these can be overcome.

INVENTION TO REVOLUTIONIZE THE WORLD

Cleveland, O., Feb. 14.

An invention which promises to revolutionize the industrial and mechanical world was announced here by A. G. Rutzen, who claims to perfect a spring motor that will generate horse power in abundant quantities for any purpose. A miniature model has been working several months generating electricity for 20 ordinary light bulbs.

Rutzen has worked 20 years to perfect the machine. He says he has an offer of $100,000 for it. The invention is akin to perpetual motion. Sixteen springs are part of the mechanism, fifteen giving forth power while one is continually being rewound.

COLUMBIA

TONIGHT
THE PALEFACE BRAVE
A two reel special Indian Picture

MONDAY
A Selig Drama
The Old & The New
"A LUCKY ELOPEMENT"
Vitagraph Drama

TUESDAY AND WEDNESDAY
THE BATTLE OF SHILO
A four reel special picture from the exclusive service of the General Film Co. reproducing that most important battle of the Civil War.
FOUR REELS FOR 10c

Colored Women Join "Mothers" Movement

One of the most satisfactory meetings of mothers held Friday afternoon was that of the mothers of the Eleventh street building, the colored school, who reorganized the Mothers' club of that school before adjournment was taken. About twenty mothers were present and they became quite enthusiastic for the movement for better conditions.

Mrs. William Bridges, a member of the executive board of the Lower Fourth Street Mothers' club, was present at the meeting and delivered a short address. She confined her remarks chiefly to the proposition of the bond issue, which she explained to the mothers had to be ratified before any remedial action could be taken. The mothers pledged themselves to work untiringly among the voters in that section of the city to mold sentiment in favor of the bond issue when the time came for the election.

Those who were present were opposed to adjourning before the than their own.

Mothers' club, which had been allowed to slowly go out of existence some months ago, was reorganized. A complete organization was effected by the election of the following officers: President, Mrs. Nettie Dill; vice-president, Mrs. Narcissus Jones; secretary-treasurer, Mrs. Georgia Walton; executive board, Mrs. John Evans, Mrs. Nichols and Mrs. George White.

Splendid meetings were also reported at the Offnere street building, the Highland building, the Union street building and the Lawson building. One particular feature of the meetings held yesterday, as noted by several of the prominent leaders in the movement, was that poor attendance was reported in every building where the school children were surrounded with almost ideal conditions from a sanitary standpoint. Their efforts will now be directed to interesting these mothers to assume the burden of the needs of children less fortunate

"TOUGH LUCK" FOR THE KIDS

An unique complaint received at police headquarters was that of Jacob Hobstetter, of 1241 Hutchins street, who reported that a gang of young boys were shoveling snow on the sidewalk in front of his home after it had been cleaned off. It seems that having the sidewalk cleaned off interfered with the pleasure of the youngsters in coasting down the hill, it being the only sidewalk on the square that wasn't in fine condition for coasting. An officer was sent to investigate the complaint.

ALLEGES HER HUSBAND TRIED TO SHOOT HER

The case of Emma Henry against Frank Henry, a suit in divorce, was heard in common pleas court Saturday afternoon. These are well known people of Duck Run, and the petition of plaintiff contains almost everything that could be thought of. It is alleged that he was of a very jealous disposition. The case was fought hard, Attorneys Blair and Ball for the plaintiff and Judge Dever and Frank W. Moulton for the defendant.

When the couple were first married they lived in the city, and soon after they were married they began having trouble, and the defendant by way of cross petition, alleges that his wife has been intimate with other men.

Mrs. Henry stated that her husband locked a Yoder man in her room and as she passed it aside the man was discharged, the ball entered the wall. He struck and beat and otherwise abused her on a standard occasion. Told her he was not the father of her children and he left them without food or clothing. He accused her of being intimate with Everett Lang.

Everett Lang was called. He said he had frequently been about their house but there had never been any intimate relations between Mrs. Henry and himself.

A large number of witnesses were called showing the good reputation of both Mr. and Mrs. Henry and the plaintiff rested.

Admit Three New Members

Three candidates, Edward Evans, Oliver Cassidy and Jesse Cooper were admitted into the Woodmen of the World at the regular weekly meeting of River City Camp, Friday evening. Owing to the disagreeable weather the attendance was small. [illegible] routine lodge business was transacted.

[illegible]

OBITUARY

Edward Goodpaster

In a courageous fight against death, which extended over a period of five long years death was eventually the victor when it claimed Edward Goodpaster, who passed peacefully away Saturday morning at 5 o'clock at the family residence, Twelfth and North Waller streets. At 4:30 o'clock J. H. Goodpaster, father of the dead man, stepped into his son's room. He found him resting comfortably. When he returned thirty minutes later Mr. Goodpaster found his son in the embrace of death. The final summons had come and Ed had lost out in the great battle he had waged against the Grim Reaper. Quite a while ago Ed realized that he was fighting a losing game, but he always hope up bravely and he never lost his confidence until Wednesday when he finally admitted that he was fast losing his strength and had but a few hours to live. When resignation came he virtually slept away.

Mr. Goodpaster was 33 years old on October 10, 1913. He was a son of Mr. and Mrs. J. H. Goodpaster. He leaves two half brothers, Joseph Ravenscraft of Maysville, and John Ravenscraft of Cynthiana, Ky.

Prior to his illness Mr. Goodpaster was a hustling young business man. He was known and respected by everybody. He was always honest in all his dealings and was induced with money-making instincts. He never affiliated with any fraternal organizations.

The funeral services will be held Sunday afternoon from the home, on North Waller street, and interment will be made in Greenlawn cemetery.

Thompson L. Keever

Mr. and Mrs. James S. Keever left Saturday for Marion, O., being called there by the death of Mr. Keever's father, Thompson L. Keever, who dropped dead Friday evening of heart failure. Mr. Keever was in his 74th year. Mr. Keever is survived by his mother, Mrs. S. Keever, who will soon celebrate her fourth birthday anniversary. Mr. Keever had been in poor health for some time.

Mrs. Lona Sites

Mr. and Mrs. Douglas Miller, Mr. William Miller and Miss Mayme Miller, will go to Ironton Sunday, to attend the funeral of Mrs. Miller's sister, Mrs. Lona Sites, who died at Corryville, Thursday.

Michael Stanton Funeral

Under the escort of two members of the Elks and K. of C. lodges of Santa Fe, New Mexico, the casket containing the body of the late Michael Stanton arrived in Portsmouth over the C. & O. railroad about midnight Friday night. The funeral party was met at the station in South Ports[illegible] a committee of [illegible] from the Portsmouth K. of C. [illegible] who acted as his escort [illegible] to the old Stanton homestead, now the residence of Mr. and Mrs. Willis Wood, [illegible] will remain until [illegible]

Funeral services will be held at the Holy Redeemer church, Monday morning at 9:30 o'clock, when a requiem mass for the deceased will be sung by Father Varney, [illegible] of Greenup.

Harold Nichols

[illegible]

Mrs. B. F. Brunell

[illegible]

McHaney - Sims

[illegible]

SOCIAL NEWS

Kearns Watkins' home on East Fourth street, was the scene of an enjoyable meeting of the Boys' Club last evening when Dee York, Harold Clayton, Robert Gilbert, Paul Williams, Gordon Rothwell, Dorothy Varner, Hazel Eckhart, Edna Hauck, Julia Alger, Katherine Appel, Irene McGregor were the young people, who participated in games and dancing after which refreshments were served. Henry Wall and Carl Fisher were the only absent members.

Miss Anna Putzek entertained the members of Mrs. Severs' class of the German Evangelical Sunday school last evening at her home on Eleventh street where games and music were indulged in. At the business session Miss Grace Barney was elected treasurer. In serving a dainty luncheon the hostess was assisted by her sister, Miss Bertha Putzek and Miss Laura Etterling. Others present were Misses Clara Marshall, Grace Barney, Norma Multer, Freda Hosage, Elsie Dicane.

The New Century Club held a large meeting yesterday in spite of the bad weather. An interesting program of music and readings was rendered as follows:

Selections - Lucindi Lammermoor, Donizetti—Miss Blake's Violin Choir.

Vocal Solo—"Ebb and Flow"—King.—Mrs. Roy Lynn, Mrs. P. E. Selby and Mrs. Charles Storck.

Violin Solo—"Rosaen, Drilla"—Mrs. Albert L. Wilhelm.

Reading—"Dot Ole Fiddle"—Mrs. Lena Kline Reed.

Violins and Piano - (a) Serenade, Bornschein, (b) Air de Ballet by Chaminade—Czerninski Trio, — Miss Blake, Mrs. Wilhelm and Mrs. Koh

Reading — "Her Violin" — Mrs. Reed.

Selection - Characteristic, Moreau, by Kolb—Violin Choir.

The rooms were beautifully decorated in hearts and valentines by the social committee, Mrs. Keyes and Mrs. Roy Wykoff who also served orange ice cream and heart shaped cakes served on plates with red heart doilies.

The Second street Whist Club will be entertained next Tuesday afternoon at the home of Mrs. Frank Kendall, on Second street.

Charles Cameron, little son of Mr. and Mrs. C. M. Cameron, who has been ill with fever, is improving.

The new musical director at the Y. W. C. A., Miss Virginia Crisenberry, will begin her classes Monday night in the gymnasium. There are a few more lessons in this term after which a new term will be started. The regular supper will be held Monday evening at six o'clock, followed by the Elite class and the Glee Club with Miss Scorff, as instructor. The regular Sunday "At Home" will be held [illegible] when Miss Hennings will tell the story and other features of the morning hour, "Romance" will be [illegible]. Refreshments will be served.

The evening at [illegible] surprises the freshmen and sophomore classes of Lincoln with a skating party.

Mr. [illegible] A. Hoel leaves next [illegible]

Cremation Most 25c Children. [illegible] Cremation Co., office 20 Wheatus Bldg., Cincinnati, O. Booklets free.

GEORGE PFEIFFER
Undertaker & Funeral Direct
Lady Assistant
Home Phone 211 Bell Phone 341 R
723 Chillicothe St.

Roy C. Lynn
UNDERTAKER AND
Funeral Director
Auto Ambulance
Service
BOTH PHONES 11

F. C. Dachler Co.
Funeral Directors
—AND—
Undertakers
BOTH PHONES

Thursday for an extended visit with former college friends Miss Harriet Hill, daughter of Judge Hill, at Hattiesburg, Miss., and together they will go to New Orleans to attend the Mardi Gras. She will visit in Gulfport, Miss., and Mobile, Ala., and will go to Yazoo City, Miss., to visit Miss Edith Mauch, a former college chum at the New England Conservatory of Music, Boston.

All members of the Ladies Musicale, who are willing to take part in the operetta to be given in the near future are invited to meet next Monday afternoon at half after two o'clock at the home of Mrs. Charles Storck, on Ninth street.

Miss Ruth Baker was hostess at a valentine party last evening at her home on Oakland avenue, where hearts and valentines were used in the decorations. In a contest the favors, books, were won by Lester Nutter and Court Crawford. Refreshments followed the games. Those present were Misses Dorothy Wright, Helen McCoy, Florence Riley, Geneva Huddleson, Mabel Weiser, Messrs Court Crawford, Lester Nutter, James Breece, George Thomas, Vance Morris.

The Wild Cat Card Club was entertained last evening at the home of Mr. and Mrs. Frank Moulton. In spite of the hard snow storm every member was present, Messrs and Mesdames R. J. Kyle, G. H. Williamson, Guy Thompson, W. R. Sprague, Frank Adams, Charles D. Seaddon, R. O. LeBaron. Refreshments were served at the card tables. The next place of meeting was not decided.

Miss Carey Reese of Russell, Ky., is a guest at the home of Mrs. Ella Vallance, 1412 Ninth street.

Thomas Rogers, the Ninth street merchant, left Saturday for Hales Creek where he has two daughters, Mrs. Lee Beatty and Mrs. Ri Massie.

The home of Mr. and Mrs. E. V. Campbell at 1661 Grant street, was the scene of a merry surprise party Friday evening, given by Mr. Campbell in honor of his wife's birthday anniversary. During the evening a dainty two-course lunch was served. Those present were: Mr. and Mrs. Harry Flowers, Mr. and Mrs. Fred Jones, Mr. and Mrs. John Dunn, Mr. and Mrs. Frank Spencer, Mr. and Mrs. Charles Krauser, Mr. and Mrs. Ralph Gardner, Mr. and Mrs. Charles Easterday, Mr. and Mrs. E. H. Saunders, Mrs. William Duvendeck, Ray Duvendeck and Mr. and Mrs. E. V. Campbell.

Little Miss Maude Wilson entertained the members of Miss Cora Swaddy's class of girls of Trinity Methodist Sunday school with a valentine party this afternoon at the home of her parents, Mr. and Mrs. A. A. Wilson on Highland avenue. The rooms were profusely decorated with hearts, valentines and cupids in keeping with Saint Valentine's Day. There were twenty-one little girls present. After the games refreshments of pink and white ice cream and heart shaped cakes were served.

Mrs. Harry Donnolly and Mrs. W. S. Ferguson delightfully entertained their classes of All Saints' Sunday school this afternoon.

Mrs. W. C. Ferguson is expected home tonight from a visit with relatives in Amanda.

A number of friends and relatives of Tom Harrigan, 137 Front street, surprised him Thursday evening by coming around to celebrate his 24th birthday anniversary. They were prepared for a good time and they surely enjoyed it. Among those present were Mr. and Mrs. Henry Jackson and family, Mrs. Theodore Brakan and Mr. and Mrs. Floyd Schaffer and family. Mr. Harrigan is a shoeworker at the Erdsdor factory.

The home of Miss Leona Kemp of Fifth Eleventh street, was the scene of a merry Valentine party Friday evening. The house was decorated beautifully with hearts and cupids. Games and music helped pass away the evening. Those present were Misses Dodo Muriel Geisel, Verna Stamper, Beulah Ashby, Irene Kidd, Pauline Harper, Selma Cunningham, Leona Kemp and Messrs Delbert Gehrer, Powell Reffey, Roland Marlon, Orville McCoy, Harold Flood, Ted Jackson, Edward Tourney, Vernon Stacey, Howard Dunson, Ray Butler and Arthur Young. Refreshments of ice cream and cake were served and at a late hour the guests departed for their homes.

William Bellis is ill at his home on Fourth street, suffering with a bilious attack.

The home of Mr. and Mrs. Fred Miller, of 2105 Robinson avenue was the scene of a beautiful valentine party, Thursday evening. Those present were Misses Bertha Addis, Artie Massie, Mintie Farley, Carrie Turner, Lessie and Eva Townsend, Edna and Eva Arthur, Gladis Jenkins, Mollie and Ida Barnhart, Miss Josephine, Elizabeth Lewis, and Edna May Miller; Mrs. King, Mrs. Arthur, Mrs. Marting and Mrs. Thompson; Messrs Clarence Stanley, Edward Kanouse, David Spouse, Ernest King, Willard Thompson, Elmer and Billy Smith, John Farley, Leonard Bell, Charles Knickbocker and Lewis Miller. The evening was spent in playing games and music, after which they were called to the dining room and refreshments of ice cream and cake were served and they were matched together with questions and answers which were found in their napkins, after which they returned to the parlor and played their farewell game at a late hour and returned to their homes.

The Alhambra Club was entertained with a Kensington and Valentine party last evening at the home of Miss Lida Taylor, on Offnere street. The house was prettily decorated for the occasion. After an hour spent in sewing, the guests were served with dainty sandwiches, pickles and coffee. Piano music was furnished by Misses Clara Scott and Mathilda Tucker and a valentine box was opened to the enjoyment of all. The guests were Misses Lena and Tillie Weghauft, Katie Gompersida, Clara Scott, Nell Stewart and Ada Rice. Next weeks meeting will be held at the home of Miss Lena Weghauft at 2201 Grant street.

The Elks formal dance, one of the brilliant events of this week, was held last evening in their pretty rooms on Second street. Messrs William Tremper, Isidore Goodman and Evan Williams were the committee in charge. The rooms were exquisite in their decorations of purple and white valentines and hearts adding much to the beauty of the rooms. A moving picture spot light threw all colors on the dancers making a beautiful picture to look upon, with entrancing music by the Gusta Trio and the handsome gowns worn by the women. Fruit punch was served during the evening and at the midnight hour supper was served by Caterer Pfau. The guest list included the following:

Messrs and Mesdames R. D. York, Alan Jordan, Harry Boone, Paul Eisenhorn, J. W. Brunson, Jr., Earl Cooper, Misses Katherine Dawson, Jean Brubart, Martha McGhee, Sadie Kricker, Grace Skelton, Pauline Wilhelm, Lena Hauck, Lucile Harsha, Page Lewis, Julia Dugan, Ruth Thompson, Mary Anderson, Maude Matthews, of Columbus, Marie Gresham, of Benoit, Miss Louise Scudder, of East Orange, N. J., Mrs. Jessamine Church, Messrs Richard Tremper, William Tremper, Howard Harsha, Evan Williams, Ed Thompson, S. P. Porter, Lester Howard, Anshen Skelton, Ernest Kelley, Stanley McCoil, Clifford Davis, Ralph Lesher, Forest Davidson, Richard Gillian, Lesley Gresham and Frances McDonald.

The lodge of Mrs. Walter Applegate, on East Third street was the scene of an enjoyable meeting of the Kensington Club when a valentine party was the special feature. There were valentines and hearts every place. The evening was spent in sewing after which refreshments of heart shaped ice cream and cake was served by the hostess assisted by her sister, Mrs. Charles Zoellner. The meetings will be held every two weeks on Friday evenings. Those present were Misses Mary Miller, Mae Keller, Margaret Keller, Clara Schaefer, Carol Dieter, Jean Beaver, Nell Powell, Mrs. W. R. Hughes, Mrs. [illegible] and guests, Mrs. [illegible] Yost who is visiting relatives in Hangdon, N. J. The dining room was specially attractive with scarlet hearts festooned from the chandelier. The next meeting will be held in two weeks at the home of Miss Mary McGee.

REBUILT CARS
ON EASY PAYMENTS
$200 to $815 Guaranteed 1 Year
Touring Cars, Runabouts, Pleasure, Trucks.
Craig-Centre Auto Co., Inc.
Pittsburgh, Pa.
Agents wanted everywhere

One of the most highly enjoyed social events of the winter was the Valentine Kensington given to the members of the B. Z. & C. club at the hospitable home of Mrs. Silas S. Magnet, on John street, Friday afternoon, from two until five-thirty o'clock.

The Magnet home was attuned to the joys of the occasion, being artistically decorated in red and green. The place favors were red colored hearts. The charming hostess served an elegant four course luncheon, which for excellence could not have been surpassed at any season of the year. All present had a most delightful time, and the afternoon whiled away entirely too rapidly, indicative that the entertainment furnished by the hostess was of a most delightful nature. Those present were Mrs. H. A. Ledwick, Mrs. Edward Campbell, Mrs. Hal Molster, Miss Jess Evans, Mrs. Crayton Norman, Mrs. Lou Schloss, Mrs. Walter Bierley and Mrs. F. W. Sheridan. Mrs. Molster, Mrs. Schloss and Miss Evans were the guests of honor at this delightful affair.

Mrs. Harry Simpson, of East Seventh street, entertained the members of the J. E. Club, and a few friends at her home Friday evening. The event was in honor of her husband's 29th birthday and was a complete surprise to him. He was especially delighted at the reception of twenty-nine beautiful carnations from members of the club. Miss Ollie Smith furnished the music. Others present were Mr. and Mrs. Earl Simpson, Mr. and Mrs. Henry Sanders, Mr. and Mrs. Wm. Lawrence, Mr. and Mrs. Victor Grim, Mr. and Mrs. Philip Knost, Theo Fisher, Miss Edith Hunt and Mrs. Simpson, mother of Harry. Just before the home-going a dainty buffet lunch was served.

Miss Marie Gresham, of Benoit, Miss., the charming young guest of Mrs. James Patterson, entertained a few friends with a sewing party this afternoon. At the end of the delightful afternoon dainty refreshments were served. The guest list included Misses Amaryllis Crawford, Pauline Wilhelm, Mary Anderson, Marjorie Purcell, Lena Hauck, Mary Davidson, Edith Hudson, Margaret Martin, of Cincinnati, Martha McGhee, Helen Rardin, Mary Beale, Teresa Kennedy and guest, Jeannette Logan, of Columbus.

Mrs. Frank Matthews was hostess at the Thursday Kensington at her home on West Seventh street. Art needlework provided refreshments. Those present were Mesdames B. H. Hopkins, Etta Matthews, Lucien Locke, Joseph Lake, John Woods, Ben Reifel and Edward Reifel. The next meeting will be held in two weeks at the home of Mrs. Corney Wells on Grames avenue.

District One of the Second Presbyterian Ladies Aid Society held their last meeting yesterday afternoon at the home of Mrs. J. E. Riley on Oakland avenue, where the year's business completed. The different districts will all go back into the General Aid Society and the meetings hereafter will be held at the church on the first Tuesday of each month.

The Junior Class Valentine was held at the home of John [illegible] last evening. The decorations were valentines and hearts and the [illegible] were also appropriate to St. Valentines day. In a guessing game Roger Jones won the prize, a box of chocolates. There were forty [illegible] present who enjoyed the evening's pleasures. Refreshments of ice cream, cake, punch and candy were served.

Mrs. J. A. Ward, daughter, [illegible] and son, F. S. Ward, of [illegible] were called here by the illness of J. J. Ward at the home of Mr. and Mrs. C. M. Carey on Eighteenth street.

Mr. and Mrs. William Higgins and Mr. and Mrs. Earl Higgins returned home last night from an extended visit in Martinsville, Ind., where they have enjoyed a long stay until the last few days. Mrs. Higgins was taken with bronchitis and some indisposition, and Mr. and Mrs. Earl Higgins will remain here for a few days.

[illegible] Horstow, the [illegible] street furniture man, was [illegible] seven years old on Friday, Feb. 13th. He claims to be the youngest man of his age in the city.

Strong Blood
Or weak blood governs for good or ill every part of the body. The medicine that makes weak blood pure and strong is HOOD'S SARSAPARILLA. For over a third of a century it has been the leading blood purifier.

TEMPLE THEATRE
THREE REELS OF REAL REALISM
Eleventh, Rear Lawson

PURE ICE CREAM
Made fresh every day.
GEO. W. FREUND
THE DRUGGIST
Corner Gallia and Offnere

When Bottle is Empty, BREAK IT!

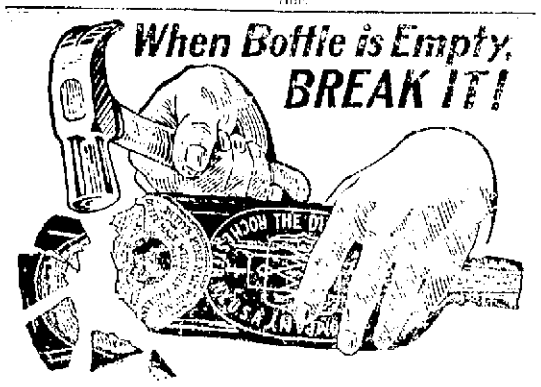

Duffy's Pure Malt Whiskey

is always put up in clean bottles, with a seal over the cork. But in order to protect yourself against fraud in refilling, we ask all consumers to see sure and break each bottle as soon as empty.

In a few recent instances unscrupulous dealers who have failed to [illegible] customers have used refilling Duffy bottles when they could sell them, hoping in this way to line their pockets. You can aid us to stop this practice by breaking Duffy bottles when contents have been used.

Be sure and get the genuine—if in doubt examine your purchase—see that the seal over the cork is unbroken; the cork should be new and perfect; the name, "Duffy's Malt Whiskey" is on each side of the cork. Look for the trade mark [illegible] and firm name and monogram blown in bottle. Break and destroy the bottle when empty and help us to prevent fraud.

Duffy's Pure Malt Whiskey is sold by reputable druggists, grocers and dealers.

Valuable medical booklet and doctor's advice sent free.

The Duffy Malt Whiskey Co., Rochester, N. Y.

Surest Thing You Know!

Winter is with us for fair. Evidently that Ground Hog knew what he was doing when he crawled back into his "den out," there to remain for six weeks amid the warm cozy surroundings of his own bailiwick.

You can keep just as warm as that Ground Hog and with little more expense if you buy your clothes from The Famous. We have made the liberal

REDUCTION OF 25%

And can outfit you with the neatest kind of suits, overcoats, underwear, sweaters, hats, caps, etc., at [illegible] down prices. The [illegible] in the city world. We cater to particular men and for that reason keep our stock exactly right.

Drop in any time and see for yourself that we sell the best goods for the smallest money.

YOURS TO SERVE

THE FAMOUS
FRED STRAUS, PROP.
Old Number 131 W. Second. New Number 511 Second.

FOR TWENTY-THREE CONSECUTIVE YEARS

THE CITIZENS SAVINGS & LOAN ASSOCIATION COMPANY HAS PAID A 6 PERCENT CASH ANNUAL DIVIDEND

Assets increased each year since organization, 1891; last year showing our largest increase—ONE HUNDRED AND THIRTY-SIX THOUSAND ($136,000.00) DOLLARS. ASSETS NOW $656,000.00, all of which is loaned upon FIRST MORTGAGE City of Portsmouth Real Estate.

A SAFER nor BETTER investment can no where be found. ABSOLUTE PROTECTION TO DEPOSITORS. Accounts from $1.00 to $10,000 solicited.

HUTCHINS & HAMM ROOMS 21 AND 22 FIRST NATIONAL BANK BUILDING

Bond Issue To Relieve Conditions, Will Be Voted On

Mothers And School Board In Harmony

Twenty mothers, representing every school building in the city, braved the dangers of pneumonia, chills, and other ills, to attend the meeting of the board of education Friday evening and demonstrate by their presence there that they felt concern for the welfare of the children attending school in the city.

The number of mothers would have been considerably larger had it not been for the unfavorable weather conditions, which caused several of them to abandon their plans for accompanying the delegation to the board meeting. However, the delegation was a most representative one, including as it did, mothers from every section of the city.

The women were most cordially received by the board, but owing to the presence of a bare quorum, it was deemed wise not to take final action on the matter of the proposed bond issue. The importance of the matter was of such magnitude that the members decided that it should be acted upon by the entire board.

This would occasion no fatal delay, as work on the proposed improvements could not be started before the summer season, and enough time will be left to carry out all the preliminary details after the next meeting, when it is hoped to have a full board present.

All In Favor Of Bond Issue

However, the three members present, Messrs. Scudder, Jackson and Kourse, went on record as favoring the bond issue, while Senator J. I. Hudson, another member, detained in Columbus on official business, telephoned the board while it was in session that he also favored it, and would approve any action the board might take in his absence. J. P. Purdum, the fifth member, was unable to attend the meeting on account of illness, but he is also known to be in accord with the proposition.

Mrs. William H. Schwartz, a member of the executive board of the Lower Fourth street Mothers' Club, acted as spokesman for the delegation of mothers. She stated the object of the visit, which was to encourage the board to order the special election on the bond issue proposition, and to assure the members of the heartiest support of the mothers in bringing the bond issue to a successful conclusion.

Mothers Are Not Hostile

Mrs. Schwartz assured the board that all reports to the effect that the mothers of the city were hostile to the board, were unfounded, although she admitted that the enthusiasm of some of the most militant of their number might have led a portion of the public to entertain that opinion. It was her purpose as spokesman of the delegation to disabuse the minds of the board of this belief and to assure them that the mothers stood ready to help and assist them in any manner that the board might direct.

Mrs. Schwartz also spoke of the mothers' meetings held in the different buildings of the city Friday afternoon, and added that each speaker made an especial effort to rid the minds of those present that the mothers were engaged in a controversy with the board. She declared that the meetings, while not attended in some quarters of the city, as large as had been hoped, nevertheless, had brought much encouragement to the mothers who were promoting the idea.

Dr. Jackson Tells How Board Feels

Dr. E. C. Jackson made a short reply to the mothers, in which he declared that the board had had in mind for three years the very thing that the mothers were advocating at this time. He explained that the bond issue would have been put up to the voters last spring had it not been for the fact that the city was visited by a destructive flood, which left the people in no frame of mind to vote additional burdens upon themselves.

Dr. Jackson said that he regretted the fact that some of the mothers had allowed their enthusiasm to run riot with their better judgment to the extent that certain misrepresentations had been made concerning conditions at the Lower Fourth street building but now that the board and the mothers had arrived at a harmonious relation with each other, he thought much good could be accomplished, and he wanted to go on record as being in favor of going ahead with the bond issue.

Mrs. Kline Stands Pat

Mrs. Flint Kline, in a brief talk to the board, stated that she was the author of the statement that the wash basins at Lower Fourth street building were absolutely impossible, from a sanitary standpoint, and that, while the statement was made without any feeling of hostility to the board, she had no desire to retract the statement, her personal investigation having convinced her that it was true.

Mrs. Schirrmann Tells Of Conditions

Mrs. H. A. Schirrmann, who addressed the mothers' meeting at the Highland building, Friday afternoon, stated to the board that the mothers there were pleased with conditions at that building from a sanitary standpoint, but that they deplored the congested condition of the rooms in the building, made necessary by lack of sufficient room to house the school children of the city. She offered this as an additional reason why the bond issue should find favor with the voters of the city.

Prof. Appel Tells of Crowding

For the benefit of the mothers present, Superintendent Frank Appel delivered an exhaustive review of conditions in the city with respect to the housing of the school children, and demonstrated most forcibly the need of more room. At the outset, he stated that he did not believe that he could assign the pupils of the city to their respective buildings after next fall under the present conditions.

From Supt. Appel's remarks, based on figures taken from a school census taken Friday, it was plainly evident that the residents in the eastern and northeastern part of the city were the main sufferers, a number of children in those sections of the city being compelled to walk much further to school than they should. In some instances, children were forced to cross dangerous railroad crossings to get to their buildings, but this could not be avoided under the present arrangement.

His figures showed that there are 1075 pupils in Portsmouth who do not go to school at the nearest school building, owing to conditions over which he has no control. Many of them are forced to go many squares out of their way.

New School Building Is A Necessity

A new school building in the East End, containing sixteen rooms, is the solution of the problem, according to Supt. Appel, and the fulfillment of this idea will relieve the congested condition of the school buildings all over the city. Supt. Appel has devoted much time and study to the present problems confronting the management of the schools, and his remarks were listened to with the closest attention.

As for outside closets, Supt. Appel stated that an apology was always need for them as they had no place in modern school arrangements. He was opposed to them, and so was the board of education, and correction of this evil would be made at the earliest possible date. However, for the satisfaction of the mothers, and also for himself, he had ordered inspections made of every outside closet in the school district, and all of those in use were found to be absolutely safe.

President Scudder and Mr. Kourse, in spite of the fact that the mothers had not asked their heartiest support and approval, and that they could be counted upon to favor the bond issue at any time, they felt, when it is hoped to have the entire board present.

Spring Winter

Pe-ru-na

CATARRH TONIC

COUGHS & COLDS

Mrs. Samuel Hinsley, 2215 Grand Ave., Kansas City, Mo., writes: "I can honestly say that I owe my life to Peruna. Traveling from town to town, I thought to go into all kinds of badly heated buildings, churches and auditoriums. It happened that I had colds frequently.

"Last December I contracted a cold which, through neglect, I let fast, settled on my lungs. I heard of Peruna. It cured me, so I cannot praise it too highly."

Those who prefer tablets to liquid medicines can now procure Peruna in tablet form.

FORD

THE UNIVERSAL CAR

Buy it because it's a Better Car

Model T Touring Car f. o. b. Detroit $550

Get particulars from

W. J. FRIEL

734-736 FIFTH STREET

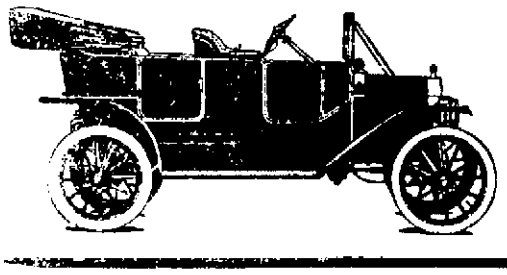

Sunday Services

SERMONS AND SERVICES AT THE VARIOUS CHURCHES

TRINITY METHODIST
Dr. Herbert Scott, Pastor

Sunday school, 9 a. m., Mr. W. B. Anderson, Supt. Morning worship at 10:30; subject, "A Timely Life." Junior League, 2 p. m. Epworth League, 6 p. m. Evening worship 7; subject, "Walls Blockades." This will be an evangelistic service. The Pilgrim Singers will furnish music both morning and evening. A cordial welcome. A home-like church.

BIGELOW M. E. CHURCH
Alfred F. Hughes, Pastor

Sunday school at 9 o'clock, Dr. E. C. Jackson, Supt. New members are expected to be present. Morning worship at 10:30. Theme for sermon, "An Open Door." This will be a sermon especially for the officials and members of the church, in view of the coming revival campaign.

Junior League at 2 o'clock. Epworth League and class meeting at 6 o'clock. Evening sermon at 7 o'clock, theme, "Smith and Smith." Text, "The Case of Smith." Good music and a cordial welcome to all at Bigelow church of the people.

At 2 o'clock sunday school will be held at Wesley Park, 522 Second street, followed by a temperance address by D. A. Talbert at 3 o'clock. The Pilgrim Workers of the Trinity Men's Bible class will meet at this place. The theme of the address will be, "The School of the Mission." All who desire to attend this service are welcome.

MANLY M. E. CHURCH
Corner Eleventh and Clay
Rev. L. I. Hart, Pastor

Sunday school at 9:30, Philip Pfarr, Supt. The orchestra organized to assist in the Sunday school music will play for first time Sunday. Be sure to hear it. At the morning service, at 10:30, the pastor will preach a sermon, subject, "The Prize Race Christian." At the evening service at 7 the subject will be, "We Hold Believed Long Regret." Junior League at 1:30, Epworth League at 6. Lily Brown, organist, Special music.

GERMAN M. E. CHURCH
Fourth and Washington St.
Rev. Albert L. Marting, Pastor

Sunday school at 9:45. Morning sermon at 10 o'clock. Rev. Dr. J. W. Hott will be in charge of this service. Farmers service at 3. Rev. Gobin of the Y. M. C. A. will preach at this service.

We invite all to these good services. Let everybody worship. Let everybody help. Let everybody be a member of our Sunday school as we will embark on a trip to the Holy Land on this day two weeks from now. Come and see Professor Louchran, one of the other lots will take the stereopticon. All welcome and particularly you who are promised to be with us.

FIRST PRESBYTERIAN
Court and Third Streets
John Will Dunning, Minister

All worship service at 9 and 10:30 a. m. Bible school promptly at 9:30 a. m. Morning worship and sermon by the pastor. Subject, "Jesus Christ Is Lord." Anthem, "Hallelujah, Amen." Evening worship at 7:30. Subject, "Lessons From the Life of Lincoln." Anthem, "Lead Kindly Light." Special music by the choir. Prayer meeting Wednesday evening at 7:30. Bible study class Friday evening at 7:30. Boy Scouts Friday evening at 7:30. Troop 1 meets Monday evening at 7:30. Troop 2 meets Tuesday evening at 7:30. Troop 3 meets Wednesday evening at 7:30. Troop 4 meets Thursday evening at 7:30. Troop 5 meets Friday evening at 7:30. Troop 6 meets Saturday morning at 10:30. Troop 7 meets Saturday afternoon at 2:30. Troop 8 meets Saturday afternoon at 3:30. Troop 9 meets Saturday afternoon at 4:30. Troop 10 meets Saturday afternoon at 5:30. Troop 11 meets Saturday afternoon at 6:30. Troop 12 meets Saturday afternoon at 7:30. Troop 13 meets Saturday afternoon at 8:30. Troop 14 meets Saturday afternoon at 9:30. Troop 15 meets Saturday afternoon at 10:30. Troop 16 meets Saturday afternoon at 11:30. Troop 17 meets Saturday afternoon at 12:30. Troop 18 meets Saturday afternoon at 1:30. Troop 19 meets Saturday afternoon at 2:30. Troop 20 meets Saturday afternoon at 3:30. Troop 21 meets Saturday afternoon at 4:30. Troop 22 meets Saturday afternoon at 5:30. Troop 23 meets Saturday afternoon at 6:30. Troop 24 meets Saturday afternoon at 7:30. Troop 25 meets Saturday afternoon at 8:30. Troop 26 meets Saturday afternoon at 9:30. Troop 27 meets Saturday afternoon at 10:30. Troop 28 meets Saturday afternoon at 11:30. Troop 29 meets Saturday afternoon at 12:30. Troop 30 meets Saturday afternoon at 1:30. Troop 31 meets Saturday afternoon at 2:30. Troop 32 meets Saturday afternoon at 3:30. Troop 33 meets Saturday afternoon at 4:30. Troop 34 meets Saturday afternoon at 5:30. Troop 35 meets Saturday afternoon at 6:30. Troop 36 meets Saturday afternoon at 7:30. Troop 37 meets Saturday afternoon at 8:30. Troop 38 meets Saturday afternoon at 9:30. Troop 39 meets Saturday afternoon at 10:30. Troop 40 meets Saturday afternoon at 11:30. Troop 41 meets Saturday afternoon at 12:30. Troop 42 meets Saturday afternoon at 1:30. Troop 43 meets Saturday afternoon at 2:30. Troop 44 meets Saturday afternoon at 3:30. Troop 45 meets Saturday afternoon at 4:30. Troop 46 meets Saturday afternoon at 5:30. Troop 47 meets Saturday afternoon at 6:30. Troop 48 meets Saturday afternoon at 7:30. Troop 49 meets Saturday afternoon at 8:30. Troop 50 meets Saturday afternoon at 9:30. Troop 51 meets Saturday afternoon at 10:30. Troop 52 meets Saturday afternoon at 11:30. Troop 53 meets Saturday afternoon at 12:30. Troop 54 meets Saturday afternoon at 1:30. Troop 55 meets Saturday afternoon at 2:30. Troop 56 meets Saturday afternoon at 3:30. Troop 57 meets Saturday afternoon at 4:30. Troop 58 meets Saturday afternoon at 5:30. Troop 59 meets Saturday afternoon at 6:30. Troop 60 meets Saturday afternoon at 7:30. Troop 61 meets Saturday afternoon at 8:30. Troop 62 meets Saturday afternoon at 9:30. Troop 63 meets Saturday afternoon at 10:30. Troop 64 meets Saturday afternoon at 11:30. Troop 65 meets Saturday afternoon at 12:30. Troop 66 meets Saturday afternoon at 1:30. Troop 67 meets Saturday afternoon at 2:30. Troop 68 meets Saturday afternoon at 3:30. Troop 69 meets Saturday afternoon at 4:30. Troop 70 meets Saturday afternoon at 5:30. Troop 71 meets Saturday afternoon at 6:30. Troop 72 meets Saturday afternoon at 7:30. Troop 73 meets Saturday afternoon at 8:30. Troop 74 meets Saturday afternoon at 9:30. Troop 75 meets Saturday afternoon at 10:30. Troop 76 meets Saturday afternoon at 11:30. Troop 77 meets Saturday afternoon at 12:30. Troop 78 meets Saturday afternoon at 1:30. Troop 79 meets Saturday afternoon at 2:30. Troop 80 meets Saturday afternoon at 3:30. Troop 81 meets Saturday afternoon at 4:30. Troop 82 meets Saturday afternoon at 5:30. Troop 83 meets Saturday afternoon at 6:30. Troop 84 meets Saturday afternoon at 7:30. Troop 85 meets Saturday afternoon at 8:30. Troop 86 meets Saturday afternoon at 9:30. Troop 87 meets Saturday afternoon at 10:30. Troop 88 meets Saturday afternoon at 11:30. Troop 89 meets Saturday afternoon at 12:30. Troop 90 meets Saturday afternoon at 1:30. Troop 91 meets Saturday afternoon at 2:30. Troop 92 meets Saturday afternoon at 3:30. Troop 93 meets Saturday afternoon at 4:30. Troop 94 meets Saturday afternoon at 5:30. Troop 95 meets Saturday afternoon at 6:30. Troop 96 meets Saturday afternoon at 7:30. Troop 97 meets Saturday afternoon at 8:30. Troop 98 meets Saturday afternoon at 9:30. Troop 99 meets Saturday afternoon at 10:30. Troop 100 meets Saturday afternoon at 11:30. Troop 101 meets Saturday afternoon at 12:30. Troop 102 meets Saturday afternoon at 1:30. Troop 103 meets Saturday afternoon at 2:30. Troop 104 meets Saturday afternoon at 3:30. Troop 105 meets Saturday afternoon at 4:30. Troop 106 meets Saturday afternoon at 5:30. Troop 107 meets Saturday afternoon at 6:30. Troop 108 meets Saturday afternoon at 7:30. Troop 109 meets Saturday afternoon at 8:30. Troop 110 meets Saturday afternoon at 9:30. Troop 111 meets Saturday afternoon at 10:30. Troop 112 meets Saturday afternoon at 11:30. Troop 113 meets Saturday afternoon at 12:30. Troop 114 meets Saturday afternoon at 1:30. Troop 115 meets Saturday afternoon at 2:30. Troop 116 meets Saturday afternoon at 3:30. Troop 117 meets Saturday afternoon at 4:30. Troop 118 meets Saturday afternoon at 5:30. Troop 119 meets Saturday afternoon at 6:30. Troop 120 meets Saturday afternoon at 7:30. Troop 121 meets Saturday afternoon at 8:30. Troop 122 meets Saturday afternoon at 9:30. Troop 123 meets Saturday afternoon at 10:30. Troop 124 meets Saturday afternoon at 11:30. Troop 125 meets Saturday afternoon at 12:30. Troop 126 meets Saturday afternoon at 1:30. Troop 127 meets Saturday afternoon at 2:30. Troop 128 meets Saturday afternoon at 3:30. Troop 129 meets Saturday afternoon at 4:30. Troop 130 meets Saturday afternoon at 5:30. Troop 131 meets Saturday afternoon at 6:30. Troop 132 meets Saturday afternoon at 7:30. Troop 133 meets Saturday afternoon at 8:30. Troop 134 meets Saturday afternoon at 9:30. Troop 135 meets Saturday afternoon at 10:30. Troop 136 meets Saturday afternoon at 11:30. Troop 137 meets Saturday afternoon at 12:30. Troop 138 meets Saturday afternoon at 1:30. Troop 139 meets Saturday afternoon at 2:30. Troop 140 meets Saturday afternoon at 3:30. Troop 141 meets Saturday afternoon at 4:30. Troop 142 meets Saturday afternoon at 5:30. Troop 143 meets Saturday afternoon at 6:30. Troop 144 meets Saturday afternoon at 7:30. Troop 145 meets Saturday afternoon at 8:30. Troop 146 meets Saturday afternoon at 9:30. Troop 147 meets Saturday afternoon at 10:30. Troop 148 meets Saturday afternoon at 11:30. Troop 149 meets Saturday afternoon at 12:30. Troop 150 meets Saturday afternoon at 1:30. Troop 151 meets Saturday afternoon at 2:30. Troop 152 meets Saturday afternoon at 3:30. Troop 153 meets Saturday afternoon at 4:30. Troop 154 meets Saturday afternoon at 5:30. Troop 155 meets Saturday afternoon at 6:30. Troop 156 meets Saturday afternoon at 7:30. Troop 157 meets Saturday afternoon at 8:30. Troop 158 meets Saturday afternoon at 9:30. Troop 159 meets Saturday afternoon at 10:30. Troop 160 meets Saturday afternoon at 11:30. Troop 161 meets Saturday afternoon at 12:30. Troop 162 meets Saturday afternoon at 1:30. Troop 163 meets Saturday afternoon at 2:30. Troop 164 meets Saturday afternoon at 3:30. Troop 165 meets Saturday afternoon at 4:30. Troop 166 meets Saturday afternoon at 5:30. Troop 167 meets Saturday afternoon at 6:30. Troop 168 meets Saturday afternoon at 7:30. Troop 169 meets Saturday afternoon at 8:30. Troop 170 meets Saturday afternoon at 9:30. Troop 171 meets Saturday afternoon at 10:30. Troop 172 meets Saturday afternoon at 11:30. Troop 173 meets Saturday afternoon at 12:30. Troop 174 meets Saturday afternoon at 1:30. Troop 175 meets Saturday afternoon at 2:30. Troop 176 meets Saturday afternoon at 3:30. Troop 177 meets Saturday afternoon at 4:30. Troop 178 meets Saturday afternoon at 5:30. Troop 179 meets Saturday afternoon at 6:30. Troop 180 meets Saturday afternoon at 7:30. Troop 181 meets Saturday afternoon at 8:30. Troop 182 meets Saturday afternoon at 9:30. Troop 183 meets Saturday afternoon at 10:30. Troop 184 meets Saturday afternoon at 11:30. Troop 185 meets Saturday afternoon at 12:30. Troop 186 meets Saturday afternoon at 1:30. Troop 187 meets Saturday afternoon at 2:30. Troop 188 meets Saturday afternoon at 3:30. Troop 189 meets Saturday afternoon at 4:30. Troop 190 meets Saturday afternoon at 5:30. Troop 191 meets Saturday afternoon at 6:30. Troop 192 meets Saturday afternoon at 7:30. Troop 193 meets Saturday afternoon at 8:30. Troop 194 meets Saturday afternoon at 9:30. Troop 195 meets Saturday afternoon at 10:30. Troop 196 meets Saturday afternoon at 11:30. Troop 197 meets Saturday afternoon at 12:30. Troop 198 meets Saturday afternoon at 1:30. Troop 199 meets Saturday afternoon at 2:30. Troop 200 meets Saturday afternoon at 3:30. Troop 201 meets Saturday afternoon at 4:30. Troop 202 meets Saturday afternoon at 5:30. Troop 203 meets Saturday afternoon at 6:30. Troop 204 meets Saturday afternoon at 7:30. Troop 205 meets Saturday afternoon at 8:30. Troop 206 meets Saturday afternoon at 9:30. Troop 207 meets Saturday afternoon at 10:30. Troop 208 meets Saturday afternoon at 11:30. Troop 209 meets Saturday afternoon at 12:30. Troop 210 meets Saturday afternoon at 1:30. Troop 211 meets Saturday afternoon at 2:30. Troop 212 meets Saturday afternoon at 3:30. Troop 213 meets Saturday afternoon at 4:30. Troop 214 meets Saturday afternoon at 5:30. Troop 215 meets Saturday afternoon at 6:30. Troop 216 meets Saturday afternoon at 7:30. Troop 217 meets Saturday afternoon at 8:30. Troop 218 meets Saturday afternoon at 9:30. Troop 219 meets Saturday afternoon at 10:30. Troop 220 meets Saturday afternoon at 11:30. Troop 221 meets Saturday afternoon at 12:30. Troop 222 meets Saturday afternoon at 1:30. Troop 223 meets Saturday afternoon at 2:30. Troop 224 meets Saturday afternoon at 3:30. Troop 225 meets Saturday afternoon at 4:30. Troop 226 meets Saturday afternoon at 5:30. Troop 227 meets Saturday afternoon at 6:30. Troop 228 meets Saturday afternoon at 7:30. Troop 229 meets Saturday afternoon at 8:30. Troop 230 meets Saturday afternoon at 9:30. Troop 231 meets Saturday afternoon at 10:30. Troop 232 meets Saturday afternoon at 11:30. Troop 233 meets Saturday afternoon at 12:30. Troop 234 meets Saturday afternoon at 1:30. Troop 235 meets Saturday afternoon at 2:30. Troop 236 meets Saturday afternoon at 3:30. Troop 237 meets Saturday afternoon at 4:30. Troop 238 meets Saturday afternoon at 5:30. Troop 239 meets Saturday afternoon at 6:30. Troop 240 meets Saturday afternoon at 7:30. Troop 241 meets Saturday afternoon at 8:30. Troop 242 meets Saturday afternoon at 9:30. Troop 243 meets Saturday afternoon at 10:30. Troop 244 meets Saturday afternoon at 11:30. Troop 245 meets Saturday afternoon at 12:30. Troop 246 meets Saturday afternoon at 1:30. Troop 247 meets Saturday afternoon at 2:30. Troop 248 meets Saturday afternoon at 3:30. Troop 249 meets Saturday afternoon at 4:30. Troop 250 meets Saturday afternoon at 5:30. Troop 251 meets Saturday afternoon at 6:30. Troop 252 meets Saturday afternoon at 7:30. Troop 253 meets Saturday afternoon at 8:30. Troop 254 meets Saturday afternoon at 9:30. Troop 255 meets Saturday afternoon at 10:30. Troop 256 meets Saturday afternoon at 11:30. Troop 257 meets Saturday afternoon at 12:30. Troop 258 meets Saturday afternoon at 1:30. Troop 259 meets Saturday afternoon at 2:30. Troop 260 meets Saturday afternoon at 3:30. Troop 261 meets Saturday afternoon at 4:30. Troop 262 meets Saturday afternoon at 5:30. Troop 263 meets Saturday afternoon at 6:30. Troop 264 meets Saturday afternoon at 7:30. Troop 265 meets Saturday afternoon at 8:30. Troop 266 meets Saturday afternoon at 9:30. Troop 267 meets Saturday afternoon at 10:30. Troop 268 meets Saturday afternoon at 11:30. Troop 269 meets Saturday afternoon at 12:30. Troop 270 meets Saturday afternoon at 1:30. Troop 271 meets Saturday afternoon at 2:30. Troop 272 meets Saturday afternoon at 3:30. Troop 273 meets Saturday afternoon at 4:30. Troop 274 meets Saturday afternoon at 5:30. Troop 275 meets Saturday afternoon at 6:30. Troop 276 meets Saturday afternoon at 7:30. Troop 277 meets Saturday afternoon at 8:30. Troop 278 meets Saturday afternoon at 9:30. Troop 279 meets Saturday afternoon at 10:30. Troop 280 meets Saturday afternoon at 11:30. Troop 281 meets Saturday afternoon at 12:30. Troop 282 meets Saturday afternoon at 1:30. Troop 283 meets Saturday afternoon at 2:30. Troop 284 meets Saturday afternoon at 3:30. Troop 285 meets Saturday afternoon at 4:30. Troop 286 meets Saturday afternoon at 5:30. Troop 287 meets Saturday afternoon at 6:30. Troop 288 meets Saturday afternoon at 7:30. Troop 289 meets Saturday afternoon at 8:30. Troop 290 meets Saturday afternoon at 9:30. Troop 291 meets Saturday afternoon at 10:30. Troop 292 meets Saturday afternoon at 11:30. Troop 293 meets Saturday afternoon at 12:30. Troop 294 meets Saturday afternoon at 1:30. Troop 295 meets Saturday afternoon at 2:30. Troop 296 meets Saturday afternoon at 3:30. Troop 297 meets Saturday afternoon at 4:30. Troop 298 meets Saturday afternoon at 5:30. Troop 299 meets Saturday afternoon at 6:30. Troop 300 meets Saturday afternoon at 7:30. Troop 301 meets Saturday afternoon at 8:30. Troop 302 meets Saturday afternoon at 9:30. Troop 303 meets Saturday afternoon at 10:30. Troop 304 meets Saturday afternoon at 11:30. Troop 305 meets Saturday afternoon at 12:30. Troop 306 meets Saturday afternoon at 1:30. Troop 307 meets Saturday afternoon at 2:30. Troop 308 meets Saturday afternoon at 3:30. Troop 309 meets Saturday afternoon at 4:30. Troop 310 meets Saturday afternoon at 5:30. Troop 311 meets Saturday afternoon at 6:30. Troop 312 meets Saturday afternoon at 7:30. Troop 313 meets Saturday afternoon at 8:30. Troop 314 meets Saturday afternoon at 9:30. Troop 315 meets Saturday afternoon at 10:30. Troop 316 meets Saturday afternoon at 11:30. Troop 317 meets Saturday afternoon at 12:30. Troop 318 meets Saturday afternoon at 1:30. Troop 319 meets Saturday afternoon at 2:30. Troop 320 meets Saturday afternoon at 3:30. Troop 321 meets Saturday afternoon at 4:30. Troop 322 meets Saturday afternoon at 5:30. Troop 323 meets Saturday afternoon at 6:30. Troop 324 meets Saturday afternoon at 7:30. Troop 325 meets Saturday afternoon at 8:30. Troop 326 meets Saturday afternoon at 9:30. Troop 327 meets Saturday afternoon at 10:30. Troop 328 meets Saturday afternoon at 11:30. Troop 329 meets Saturday afternoon at 12:30. Troop 330 meets Saturday afternoon at 1:30. Troop 331 meets Saturday afternoon at 2:30. Troop 332 meets Saturday afternoon at 3:30. Troop 333 meets Saturday afternoon at 4:30. Troop 334 meets Saturday afternoon at 5:30. Troop 335 meets Saturday afternoon at 6:30. Troop 336 meets Saturday afternoon at 7:30. Troop 337 meets Saturday afternoon at 8:30. Troop 338 meets Saturday afternoon at 9:30. Troop 339 meets Saturday afternoon at 10:30. Troop 340 meets Saturday afternoon at 11:30. Troop 341 meets Saturday afternoon at 12:30. Troop 342 meets Saturday afternoon at 1:30. Troop 343 meets Saturday afternoon at 2:30. Troop 344 meets Saturday afternoon at 3:30. Troop 345 meets Saturday afternoon at 4:30. Troop 346 meets Saturday afternoon at 5:30. Troop 347 meets Saturday afternoon at 6:30. Troop 348 meets Saturday afternoon at 7:30. Troop 349 meets Saturday afternoon at 8:30. Troop 350 meets Saturday afternoon at 9:30. Troop 351 meets Saturday afternoon at 10:30. Troop 352 meets Saturday afternoon at 11:30. Troop 353 meets Saturday afternoon at 12:30. Troop 354 meets Saturday afternoon at 1:30. Troop 355 meets Saturday afternoon at 2:30. Troop 356 meets Saturday afternoon at 3:30. Troop 357 meets Saturday afternoon at 4:30. Troop 358 meets Saturday afternoon at 5:30. Troop 359 meets Saturday afternoon at 6:30. Troop 360 meets Saturday afternoon at 7:30. Troop 361 meets Saturday afternoon at 8:30. Troop 362 meets Saturday afternoon at 9:30. Troop 363 meets Saturday afternoon at 10:30. Troop 364 meets Saturday afternoon at 11:30. Troop 365 meets Saturday afternoon at 12:30. Troop 366 meets Saturday afternoon at 1:30. Troop 367 meets Saturday afternoon at 2:30. Troop 368 meets Saturday afternoon at 3:30. Troop 369 meets Saturday afternoon at 4:30. Troop 370 meets Saturday afternoon at 5:30. Troop 371 meets Saturday afternoon at 6:30. Troop 372 meets Saturday afternoon at 7:30. Troop 373 meets Saturday afternoon at 8:30. Troop 374 meets Saturday afternoon at 9:30. Troop 375 meets Saturday afternoon at 10:30. Troop 376 meets Saturday afternoon at 11:30. Troop 377 meets Saturday afternoon at 12:30. Troop 378 meets Saturday afternoon at 1:30. Troop 379 meets Saturday afternoon at 2:30. Troop 380 meets Saturday afternoon at 3:30. Troop 381 meets Saturday afternoon at 4:30. Troop 382 meets Saturday afternoon at 5:30. Troop 383 meets Saturday afternoon at 6:30. Troop 384 meets Saturday afternoon at 7:30. Troop 385 meets Saturday afternoon at 8:30. Troop 386 meets Saturday afternoon at 9:30. Troop 387 meets Saturday afternoon at 10:30. Troop 388 meets Saturday afternoon at 11:30. Troop 389 meets Saturday afternoon at 12:30. Troop 390 meets Saturday afternoon at 1:30. Troop 391 meets Saturday afternoon at 2:30. Troop 392 meets Saturday afternoon at 3:30. Troop 393 meets Saturday afternoon at 4:30. Troop 394 meets Saturday afternoon at 5:30. Troop 395 meets Saturday afternoon at 6:30. Troop 396 meets Saturday afternoon at 7:30. Troop 397 meets Saturday afternoon at 8:30. Troop 398 meets Saturday afternoon at 9:30. Troop 399 meets Saturday afternoon at 10:30. Troop 400 meets Saturday afternoon at 11:30. Troop 401 meets Saturday afternoon at 12:30. Troop 402 meets Saturday afternoon at 1:30. Troop 403 meets Saturday afternoon at 2:30. Troop 404 meets Saturday afternoon at 3:30. Troop 405 meets Saturday afternoon at 4:30. Troop 406 meets Saturday afternoon at 5:30. Troop 407 meets Saturday afternoon at 6:30. Troop 408 meets Saturday afternoon at 7:30. Troop 409 meets Saturday afternoon at 8:30. Troop 410 meets Saturday afternoon at 9:30. Troop 411 meets Saturday afternoon at 10:30. Troop 412 meets Saturday afternoon at 11:30. Troop 413 meets Saturday afternoon at 12:30. Troop 414 meets Saturday afternoon at 1:30. Troop 415 meets Saturday afternoon at 2:30. Troop 416 meets Saturday afternoon at 3:30. Troop 417 meets Saturday afternoon at 4:30. Troop 418 meets Saturday afternoon at 5:30. Troop 419 meets Saturday afternoon at 6:30. Troop 420 meets Saturday afternoon at 7:30. Troop 421 meets Saturday afternoon at 8:30. Troop 422 meets Saturday afternoon at 9:30. Troop 423 meets Saturday afternoon at 10:30. Troop 424 meets Saturday afternoon at 11:30. Troop 425 meets Saturday afternoon at 12:30. Troop 426 meets Saturday afternoon at 1:30. Troop 427 meets Saturday afternoon at 2:30. Troop 428 meets Saturday afternoon at 3:30. Troop 429 meets Saturday afternoon at 4:30. Troop 430 meets Saturday afternoon at 5:30. Troop 431 meets Saturday afternoon at 6:30. Troop 432 meets Saturday afternoon at 7:30. Troop 433 meets Saturday afternoon at 8:30. Troop 434 meets Saturday afternoon at 9:30. Troop 435 meets Saturday afternoon at 10:30. Troop 436 meets Saturday afternoon at 11:30. Troop 437 meets Saturday afternoon at 12:30. Troop 438 meets Saturday afternoon at 1:30. Troop 439 meets Saturday afternoon at 2:30. Troop 440 meets Saturday afternoon at 3:30. Troop 441 meets Saturday afternoon at 4:30. Troop 442 meets Saturday afternoon at 5:30. Troop 443 meets Saturday afternoon at 6:30. Troop 444 meets Saturday afternoon at 7:30. Troop 445 meets Saturday afternoon at 8:30. Troop 446 meets Saturday afternoon at 9:30. Troop 447 meets Saturday afternoon at 10:30. Troop 448 meets Saturday afternoon at 11:30. Troop 449 meets Saturday afternoon at 12:30. Troop 450 meets Saturday afternoon at 1:30. Troop 451 meets Saturday afternoon at 2:30. Troop 452 meets Saturday afternoon at 3:30. Troop 453 meets Saturday afternoon at 4:30. Troop 454 meets Saturday afternoon at 5:30. Troop 455 meets Saturday afternoon at 6:30. Troop 456 meets Saturday afternoon at 7:30. Troop 457 meets Saturday afternoon at 8:30. Troop 458 meets Saturday afternoon at 9:30. Troop 459 meets Saturday afternoon at 10:30. Troop 460 meets Saturday afternoon at 11:30. Troop 461 meets Saturday afternoon at 12:30. Troop 462 meets Saturday afternoon at 1:30. Troop 463 meets Saturday afternoon at 2:30. Troop 464 meets Saturday afternoon at 3:30. Troop 465 meets Saturday afternoon at 4:30. Troop 466 meets Saturday afternoon at 5:30. Troop 467 meets Saturday afternoon at 6:30. Troop 468 meets Saturday afternoon at 7:30. Troop 469 meets Saturday afternoon at 8:30. Troop 470 meets Saturday afternoon at 9:30. Troop 471 meets Saturday afternoon at 10:30. Troop 472 meets Saturday afternoon at 11:30. Troop 473 meets Saturday afternoon at 12:30. Troop 474 meets Saturday afternoon at 1:30. Troop 475 meets Saturday afternoon at 2:30. Troop 476 meets Saturday afternoon at 3:30. Troop 477 meets Saturday afternoon at 4:30. Troop 478 meets Saturday afternoon at 5:30. Troop 479 meets Saturday afternoon at 6:30. Troop 480 meets Saturday afternoon at 7:30. Troop 481 meets Saturday afternoon at 8:30. Troop 482 meets Saturday afternoon at 9:30. Troop 483 meets Saturday afternoon at 10:30. Troop 484 meets Saturday afternoon at 11:30. Troop 485 meets Saturday afternoon at 12:30. Troop 486 meets Saturday afternoon at 1:30. Troop 487 meets Saturday afternoon at 2:30. Troop 488 meets Saturday afternoon at 3:30. Troop 489 meets Saturday afternoon at 4:30. Troop 490 meets Saturday afternoon at 5:30. Troop 491 meets Saturday afternoon at 6:30. Troop 492 meets Saturday afternoon at 7:30. Troop 493 meets Saturday afternoon at 8:30. Troop 494 meets Saturday afternoon at 9:30. Troop 495 meets Saturday afternoon at 10:30. Troop 496 meets Saturday afternoon at 11:30. Troop 497 meets Saturday afternoon at 12:30. Troop 498 meets Saturday afternoon at 1:30. Troop 499 meets Saturday afternoon at 2:30. Troop 500 meets Saturday afternoon at 3:30. Troop 501 meets Saturday afternoon at 4:30. Troop 502 meets Saturday afternoon at 5:30. Troop 503 meets Saturday afternoon at 6:30. Troop 504 meets Saturday afternoon at 7:30. Troop 505 meets Saturday afternoon at 8:30. Troop 506 meets Saturday afternoon at 9:30. Troop 507 meets Saturday afternoon at 10:30. Troop 508 meets Saturday afternoon at 11:30. Troop 509 meets Saturday afternoon at 12:30. Troop 510 meets Saturday afternoon at 1:30. Troop 511 meets Saturday afternoon at 2:30. Troop 512 meets Saturday afternoon at 3:30. Troop 513 meets Saturday afternoon at 4:30. Troop 514 meets Saturday afternoon at 5:30. Troop 515 meets Saturday afternoon at 6:30. Troop 516 meets Saturday afternoon at 7:30. Troop 517 meets Saturday afternoon at 8:30. Troop 518 meets Saturday afternoon at 9:30. Troop 519 meets Saturday afternoon at 10:30. Troop 520 meets Saturday afternoon at 11:30. Troop 521 meets Saturday afternoon at 12:30. Troop 522 meets Saturday afternoon at 1:30. Troop 523 meets Saturday afternoon at 2:30. Troop 524 meets Saturday afternoon at 3:30. Troop 525 meets Saturday afternoon at 4:30. Troop 526 meets Saturday afternoon at 5:30. Troop 527 meets Saturday afternoon at 6:30. Troop 528 meets Saturday afternoon at 7:30. Troop 529 meets Saturday afternoon at 8:30. Troop 530 meets Saturday afternoon at 9:30. Troop 531 meets Saturday afternoon at 10:30. Troop 532 meets Saturday afternoon at 11:30.

LYRIC
MONDAY ONLY!
A GREAT PICTURE DANIEL FROHMAN PRESENTS SOMETHING DIFFERENT
"A DAUGHTER OF THE HILLS"
A MASSIVE SPECTACULAR PRODUCTION, TELLING A LOVE STORY OF THE DAYS OF ROME UNDER NERO.
ADMISSION 10c Afternoon and Night

RESERVE YOUR SEATS For the ELKS MINSTREL Wednesday Evening February 18 at the Grand Opera House Box Office at Seven O'clock. - - - - - - - - - RESERVATIONS FREE

THE DAILY TIMES
Subscription, per year $5.00
THE TIMES PUBLISHING CO.
Chillicothe and Front Sts.
H. E. Taylor.....Editor
Valley Harold.....Editor
George M. Taylor.....Managing Editor
Entered at Postoffice at Portsmouth, Ohio, as Second Class Mail Matter.

Coal Thief Soaked.

For stealing coal from Charles Taylor & Sons of Fullerton, Fred Glenn, a resident of that village, was found guilty in Squire Jas. Braden's court Saturday morning. Glenn was given a 30 days jail sentence for picking up the black diamonds.

At Terminals Schools.

Members of the executive board of the Lower Fourth street school will go in a body to the Terminal school building, where they will meet with a delegation of mothers from that school district. The object of the meeting is to explain to the mothers the bond issue proposition.

Woman Asks Aid.

Mrs. Peter Long, 18-year-old wife of a Vera, North Carolina shoeworker, reported to the mayor, Saturday afternoon that she was stranded in Portsmouth without funds and without a position. She has been working at a local shoe factory but lost her position there.

Walter Rohe and Charles R. Warnock, manual training teachers in the Portsmouth public schools, went to Columbus Saturday where they attended the Manual Training Teachers' association which met in the Capital City Saturday.

DRINK HOT TEA FOR A BAD COLD

Get a small package of Hamburg Breast Tea, or as the German folks call it, "Hamburger Brust Tisee," at any pharmacy. Take a tablespoonful of the tea, put a cup of boiling water upon it, pour through a sieve and drink a teacup full at any time. It is the most effective way to break a cold and cure grip, as it opens the pores, relieving congestion. Also loosens the bowels, thus breaking a cold at once.

It is inexpensive and entirely vegetable, therefore harmless.

E. W. PFEIFFER HAS RETIRED, WILL FARM

An important trade change was made public Saturday, when it became known that the business of E. W. Pfeiffer, contractor and builder, had been taken over by a partnership, of which James Pfeiffer and W. F. Carson are the members.

Mr. Pfeiffer, who proposes to engage in farming, though his plans are not fully matured, retires from the building business in the heights of a splendid reputation both for integrity and efficiency. He carried into his work a high standard of honesty and service and he on a job was a guarantee it would be well done.

His successors have long been his foremen, they are both skilled workmen with knowledge and experience in their craft and it will be their effort to maintain for themselves the excellent standard set by their old boss. They will have their shop at 517 Glover and their phone X-1122.

[illegible] is connected with the State Highway Commissioner J. E. Marker's office in Columbus and he was in Portsmouth Friday and Saturday and went over the pieces of the Chillicothe pike that are to be paved this summer. He was accompanied by Surveyor Harold Wendleken, who will have charge of the work. Mr. Scheiffler announced that work on the additional mile of paving on the Chillicothe pike won't begin until [illegible].

Mrs. Ella [illegible] of Vicory [illegible] Friday [illegible] up her [illegible] with the intention of spending an hour or so at the home of her uncle [illegible]. While passing through the operating room the floor beneath the house fell [illegible] and she fell. As she struck the floor she [illegible] of the long [illegible] Dr. Smith was summoned [illegible] and dressed the wound, which is a very severe one [illegible] and bruised [illegible].

Glen de Bruin Sings

Sunday evening at the First Presbyterian church, Glen de Bruin will sing. It is always a pleasure to hear him.

THE MARKETS

NEW YORK STOCKS.

New York, Feb. 14—The last sale of stocks today was:

Amalgamated Copper, 77.
American Beet Sugar, 24½-B.
American Sugar Refining, 107.
Baltimore & Ohio, 92¾.
Chesapeake & Ohio, 61¾.
Illinois Central, 111¼-B.
Louisville & Nashville, 136½-B.
New York Central, 99.
Norfolk & Western, 101⅜.
Pennsylvania, 112⅝.
United States Steel, 66¾.
United States Steel, Preferred, 119⅞.
Western Union, 64¼.

GRAIN MARKET OPENING

Chicago, Ill., Feb. 14—Wheat: May, 93⅝; July, 88¾ and 7s to 88¾.

Corn: May, 65⅞ to 65⅝ and ⅝; July, 64⅞.

Oats: May, 39⅝ and ½ to 39⅝; July, non.

CLOSE

Wheat: May, 93⅝ and ¾; July, 88⅝ and 7s.

Corn: May, 65⅝; July, 64¾ and 7s; Sept., 64¼ and ⅝.

Oats: May, 39⅝; July, 39¼.

LIVE STOCK MARKET.

Chicago, Ill., Feb. 14—Hogs: receipts, 9,000; market, steady; light yorkers, $8.50 to $8.60; heavy yorkers, $8.25 to $8.65; pigs, $7.90 to $8.15.

Cattle: receipts, 1,000; market, steady; native, $5 to $9.50; Texas steers, $6.80 to $8.60; stockers and feeders, $6.40 to $8.00; cows and heifers, $3.00 to $8.50; calves, $7.50 to $10.25.

Sheep and lambs: receipts, 2,000; market, weak; sheep, native, $4.75 to $9.90; lambs, native, $6.80 to $7.85.

Pittsburgh, Pa., Feb. 14—Hogs: receipts, 2700; heavy yorkers, $9.10 to $9.15; light yorkers, $9.10 to $9.15; pigs, $9.10 to $9.15.

Sheep and lambs: receipts, 1,[illegible]; top sheep, $6.25; top lambs, $8.10.

Calves: receipts, 100; top, $12.

[illegible]

Heir To Millions

Henry Simons, of 1818 Robinson avenue, has received legal documents from Berlin, Germany, recognizing him as one of the heirs of his uncle, Fred Simons, who left Louisville, Ky., for Germany in 1868. He died in 1879, leaving a wife and no children. The wife has a life interest in the estate, valued at over six million dollars. In case of her death Henry Simons would be more than a millionaire.

SOCIAL NEWS

Miss Ruby Cryer entertained her Sunday School class with a Valentine party at her home at 1321 Gay street on Friday evening. The house was decorated with hearts and Dan Cupids. During the evening refreshments were served. Piano and violin music helped pass away the evening. Those present were: Mildred Neff, Elizabeth Cropper, Ruth Mooney, Anabelle White, Viona Sarver, Maria Burram, Grace Andrews, Gladys Bernhardt, Georgia Chelser, Elizabeth Doltz, Catherine [illegible], Myrtle Boyd and Laura Warden.

Mrs. John A. Grimes has issued invitations to a Bridge Tea Monday afternoon, February 23rd, at her home on East Second street for the pleasure of her sister, Mrs. W. S. Kennedy, of Chicago.

Miss Alice Baker's Colin class will meet at her home, for practice Monday afternoon.

Miss Frances Hitchins, Sarah McAfee, Mame Baird and Miss Vera [illegible] of Ironton, were in Cincinnati to see Elsie Janis.

Mr. and Mrs. W. J. Dugan have returned from Cincinnati where they spent several days with their son, Thomas J. Dugan.

Friends have received post cards from Mr. and Mrs. William Sellards, who were in Lexington, Ky., yesterday.

Born Friday to Mr. and Mrs. William Davis, of Jackson street, a daughter.

Richard Zoellner, little son of Mr. and Mrs. Charles Zoellner, is detained at home by illness.

Lucien Doty will arrive home tonight from a business trip to Buffalo, N. Y.

Have a Fine Son

A fine 11-pound boy was born Friday night to Mr. and Mrs. Sam Carr, of Thirteenth street.

BIRTHS

Mr. and Mrs. Joseph Wertz of 1212 Kinney's Lane, are rejoicing over the arrival of a 9½ lb. baby daughter born to them Friday night. The birth makes the interesting family five girls and four boys. The proud father is a railroad engineer.

Mr. and Mrs. R. H. Dyer of 509 Bond street, are the parents of a little daughter who arrived at their home Friday afternoon. Mr. Dyer is the N. & W. car inspector of the Cincinnati and Columbus divisions of this road.

A son was born Friday evening to Mr. and Mrs. Ada Kouns, of Eighth street. Mr. Kouns is employed in the N. & W. shops in East Portsmouth.

[illegible]

HAMMER AND PAINT

J. W. Jordan has decided to erect a business block on his lot on Eleventh street, near Gay street. It will have a five room flat on the second floor. The front of the building will be finished with wire-cut brick. Architect Arthur DeVos is preparing the plans.

The contract for the foundation and [illegible] will soon be let. The contract for the erection of the brick and [illegible] will be let about [illegible] on Tuesday [illegible] the N. & W. depot. It will be a [illegible] story structure and [illegible] dressed in Indiana limestone. Architect Arthur DeVos is [illegible].

Mr. and Mrs. Charles Weyand will [illegible] their [illegible] Boulevard of Circle road. Mr. Weyand [illegible] Mr. Weyand [illegible] the Bell Telephone Company [illegible] the River City and [illegible] Bradley [illegible] contract for the new home [illegible] Bradley [illegible] and [illegible] Bradley [illegible] Mr. Weyand [illegible] Bradley [illegible] Mr. Weyand [illegible] Bradley [illegible] Mr. Weyand

WHEN IN NEED OF

GLASSES

AVAIL YOURSELF OF OUR SUPERIOR OPTICAL SERVICE, SAVE YOUR EYES, YOUR TIME AND YOUR PATIENCE.

Let us fit your glasses. We can and will give you the kind that will please you. Glasses that will remove all strain from the nerves and muscles of the eyes, and give you the ease and comfort that is always to be found in the use of our scientifically fitted and accurately grounded crystal lenses. We make no charge for examination and recommend glasses only when necessary. We guarantee you superior optical service.

J. F. CARR Jeweler Optician
424 Chillicothe near Gallia

MASONIC NOTICE

Regular meeting Solomon Council No. 79 Monday evening, Feb. 16, at 7 o'clock.

Immediately after council meeting Mt. Vernon Chapter No. 23 will meet to confer the Marked Master degree on several candidates.

BEN HUR NOTICE

Regular meetings every Friday evening at 7:30. Visiting members welcome. Fifth and Chillicothe. adv

WANTED

WANTED:—Girl to clerk in store. Help Employment Bureau, 615 2nd. Phone A 995. 11tf

WANTED:—Boarders. Al 612 Gay. 9-6

WANTED: Washing and ironing to do at home. 531 5th. 12-3

WANTED: The address of Wm. Barber, who was water boy at the new Excelsior Building last fall. Address Phone 446, The Times office. 12-4

WANTED:—To buy second hand furniture. Phone Y 1635. 12-3

WANTED Lady correspondent. Address L. O. 238 Ludlow, Cincinnati, O. 12-5

WANTED Two bright boys, 16 years of age for messenger service. Inside work. See Mr. Moorhead, Selby Shoe Co. 13-2

WANTED—One bright stenographer for letters and book work, male or female. Good position for right kind. Address B Box 41, City. 13-2

GOVERNMENT POSITIONS are easy to get. My free booklet Y 1385 tells how. Write today—NOW. Earl Hopkins, Washington, D. C. 7-4sat

WANTED—Local representative. Splendid income assured right man to act as our representative after learning our business thoroughly by mail. Former experience unnecessary. All we require is honesty, ability, ambition and willingness to work at a lucrative business. No soliciting or traveling. All or spare time only. This is an exceptional opportunity for a man in your section to get into a big paying business without capital and become independent for life. Write at once for full particulars. National Co-operative Realty Company, D 1110 Marquette Bldg., Washington, D. C. 7-4sat

STORY OF MEXICO New epoch making book. Thrilling, sensational, timely, low price. Sells on sight. Big terms. Sample book free. Act quickly. Universal House, Philadelphia. 4-4 wed 4sat

WANTED Automobile and machine repairing. Hill Top Repair Shop, Oakland and Kinney's Lane. Phones A 1550 and Y 1587. Fry and May, Props. 10tf

WANTED:—20 good boys to learn moulding trade.

Girls for general house work, good wages.

Roomers and boarders.

Clerks in all parts of city. Help Employment Bureau, 615 2nd. Phone A 995. tf

WANTED:—Carpets to clean, or make rugs out of old carpets. Portsmouth Carpet Cleaning Co., Levare & Klingman, Grove phone 490. 20tf

WANTED:—Carpenter job work, porches, hardwood floors. Jos. Clevenger, 409 Court St. Bell phone 867. 5-12

Sanitary Plumbing
Gas Fitting
PROMPT REPAIR WORK
ARTHUR HUNTON
Phone X 1366. 1924 19th St.

McGARRY
THE TAILOR
Suits to order from $25 up. Fit and workmanship guaranteed. Over three hundred styles to select from.
27 GALLIA STREET
Home Phone 5
We also do neat repairing, cleaning and pressing

WANTED:—Girl for house work. 1732 7th. Three in family. 13-3

FOR PACKAGE DELIVERY call Phone 349. 11-4

WANTED:—Roomers and boarders. 1640 12th. 11-6

WANTED:—Boarders 1517 10th Mrs. Walker. 14-7

WANTED:—An elevator boy at A. Brunner & Sons, the Gallia Street Store. 14-1

FOR RENT 2 four-room houses at Terminals. Apply 1410 18th St. 14-1

WANTED: Wide awake agents are coining money with our easily demonstrated specialties. Write today for particulars and new catalogue. The Household Specialty Co., 955 E. 61st. St., Chicago, Ill. 14-1

WANTED:—Men or women can earn $10.00 to $25.00 a week taking orders for our fast selling seven bar box high grade toilet soap, big seller, 100 per cent commission; repeat orders assured, credit given. Write at once for full particulars. Crofts & Reed Co., Chicago, Dept. S 501. 14-1

STOP—LOOK—LISTEN. If you are an agent or expect to be one, send for FREE Surprise Package. 1214 Blunner Bldg., Lincoln & Rosene, Chicago. 14-1

WANTED:—Men to learn the barber trade. Thousands have become successful shop owners by our System and send to us for barbers. Prepare now. Few weeks completes. Tools given. Wages while learning. Particulars mailed free. Write Moler Barber College, Cincinnati, O. 14-6

WANTED: 10 or 12 girls over 18, steady work and good pay. Only those living in city need apply. T. M. Patterson Co. box factory. 14-3

WANTED:—2 gentlemen boarders in private family. Nice room for right parties. 536 7th. 14tf

WANTED:—Local partner. No investment, all steel sectional garages and small buildings, very attractive proposition, full or sales co-operation. Permanent, profitable. Enloy Manufacturing Co., Jackson, Mich. 14-1

LADIES ALSO MEN—Address envelopes, mail circulars at home, $10-$40 weekly. Spare or whole time. Full particulars 13c stamps. Commercial Co., H 187 Pontiac Bldg., Chicago. 14-1

200 FARMS ABSOLUTELY FREE. We will give away free of charge and without restrictions as to improvement or settlement 200 farm tracts of from 5 to 40 acres in Palm Beach county, $100 an acre is often made on similar land from winter vegetables alone and profits in grape fruit and oranges. This is the land of three crops a year, below the frost line, 365 growing days. The last day for registration is April 30th, 1914. Low excursion rates March 3rd, 17th, April 7th and April 21st. Write for full particulars to Secretary Chamber of Commerce, Lake Worth, Florida. 14-3

FOR SALE

FOR SALE: Bassinet coaster, 12 feet long, extra fine finish, cheap. Phone X 1221. 14-1

FOR SALE:—Household goods at 1738 12th St. Owner leaving city. 14tf

ELECTRICAL CONTRACTING
STEVENS & YOUNGMAN
Electrical Contracting and Fixture Work
725 FIFTH STREET
Home Phone A-241. Bell 286-W

W. A. DeVOSS
Architect
Phone 474. Rooms 55, 56, 57
Turley Building

PEEL & CO.
Storage & Auction House
pts to all parts of the world. Estimates cheerfully made at any time. Furniture Packers. Crates and shipping. Our exclusive Storage and Packing Departments open for inspection every day. 20 years experience makes us reliable.
Warehouse and Office 625 Second Street.
HOME PHONES 1219 and 923
PEEL & CO.

Portsmouth Storage and Auction Co.
First class storage accommodation. Special attention given to packing and shipping. Second hand goods bought and sold. Call on us for prompt and efficient service.
846 GALLIA STREET
Home Phone 401. Bell Main 494

"SAFE AS A GOVERNMENT BOND"
The OHIO STATE LIFE
LIFE, HEALTH, ACCIDENT AND MONTHLY INCOME INSURANCE
SEE → N. W. KENT, G. A. First National Bank Bldg. FOR FACTS
Form B policy covers all accidents and diseases.

FOR SALE:—Tarpaulins, all sizes at H. S. Grimes, Elk Bldg. 24tf

FOR SALE:—1913 Oakland 35 touring car, electrically lighted and started, five new tires, 6 rims, 5 tubes, newly varnished and overhauled. Will trade for real estate. The Portsmouth Auto and Machine Co. 24tf

FOR SALE:—Grocery stock and fixtures. Fine location. Good business. Phone 369, 12th and Offnere. 31tf

FOR SALE:—Small farm on Dry Run, West Side. 100 small fruit trees, house, barn and other outbuildings. Price $800. See Henry Debo, Portsmouth, O., R. F. D. No. 1. 7-1

FOR SALE:—5 room two story, bath, McConnell Ave., $3100.

5 room two story Oakland ave., bath, $3000.

5 room cottage 6th, bath, 2 enclosed mantels, street assessment paid, $2700.

6 room two story 17th, bath, large barn, $2900.

4 room cottage, 1644 12th, $2,500.

7 room two story, 728 9th, $2650.

4 room cottage, 1803 Robinson avenue, 2 rooms finished in Oak, lot 37x154, $3000.

5 room two story, 1003 7th, $1800.

4 room cottage, Summit $1050.

Houses and lots in Portsmouth, New Boston, Scioto ville. Also few farms and grocery stores, centrally located. P. W. Kileayne, 1218 Grandview Ave Phone A 1408. 12-3

FOR SALE:—2 horses, cheap, if sold at once. S. T. King, Frost, Ky. 11-6

FOR SALE—25 acre farm, six room house and outbuildings, 3 miles from Portsmouth.

117 acre farm, 9 room house 10 miles from Portsmouth.

384 acre farm, large house and two tenement houses, 17 miles from Portsmouth. Phone 281.

SHEPPARD & SMITH 13-2

FOR SALE:—Farm on Dogwood Ridge, one mile from Wheelersburg, contains 104 acres, 70 acres plow land, 30 acres permanent pasture with running water; two houses, two barns, 4 good wells; in Wheelersburg school district; on milk route and Home telephone line; would divide well into smaller farms or suitable for building sites. Terms: cash or part down secured by mortgage. For information see or address F. E. Cranston, Wheelersburg, O. 7, 10, 14, 17, 21, 24

FOR SALE Roll top desk, revolving chair. One 9x12 rug, 4 office chairs. Inquire room 225, Masonic Temple. 13-2

FOR SALE: One 15 h. p. side crank automatic steam engine.

One 30 h. p. side crank automatic steam engine.

One 17½ K. W. generator, D. C., 125 Volt, belt driven.

One 60 K. W. generator, D. C., 125 Volt, belt driven. The Irving Drew Co. 13-6

FOR SALE:—7 room house with bath on 7th St. $2700.

6 room house with bath on Offnere St., Hilltop, $2850.

6 room house with bath on 20th St., $3000.

4 room house on 6th St. $800.

4 room house with bath on Old 8th St., below North Waller, $2500.

Good farms for sale. Also good property in all parts of the city. Phone X 1329. W. M. Ramey. 12-3

FOR SALE: Seed corn, also 2 shoats. Warren Snook, Wheelersburg, O. 12-4

FOR SALE: Fresh cow and calf. 1904 Jackson. Phone A 1187. 12-4

FOR SALE:—Property bringing a good income, centrally located in a prosperous Kentucky city, 5 cent fare from Cincinnati, Ohio. Owner going West. H. McKee, 6th and Madison, Covington, Ky. Address care Y M C A. 10-6

FOR SALE:—5 room cottage on Lincoln Street for $2700. One lot on Grandview avenue for $110. One 7 room two story on Grandview at $2575. Inquire A. Hubman. 10tf

HILLTOP PLUMBER
Plumbing, Heating and Gas Fitting
Phone X 1366. 1924 19th St.

FOR SALE—5 rooms and bath on McConnell avenue, gas, electric lights, strictly modern, $1900.

8 rooms and bath on Center St., large lot, electric lights, cellar, cistern, street assessments paid, $1000.

6 rooms and bath on 18th St. $2250.

6 rooms and large basement on 17th St., assessments paid, $3000. Phone 281.

SHEPPARD & SMITH. 13-2

FOR SALE:—Second hand machinery bought and sold. Inquire of D. Labold & Company, 12th and Chillicothe Sts. 17tf

FOR SALE—Small supply of stereotype mats. Better than paper for laying under carpets. The Times Office. 4-tf

NOTICE:—When you want prompt package delivery call Dick Bostwick, 12 Waller. Phone Y 404. 9tf

FOR SALE: 4-year-old cow in good condition. 402½ Gallia St. Phone B 834. 11-4

FOR SALE: Up to date, 7 room, two story house on Hill Top. Vacant. Inquire 1831 Robinson. Also vacant lot. John Shonkwiler. 11-4

FOR SALE—Good horse 1100 lbs. Phone 3007. L. H. Gerding, Chillicothe Pike. 11-4

FOR SALE:—Pure bred Barred Rocks and White Wyandottes. Stock and eggs. J. F. Burgraf, Rushtown, O. 11-6

FOR SALE:—Family horse and phaeton, cheap. Inquire T. C. Beatty, probate judge's office. 14-3

FOR SALE:—Hupmobile touring car, 1913 model, purchased last June. Just overhauled and in fine shape. A bargain. Call Phone No. 15 or 1104 Lawson St. 14-3

FOR RENT

FOR RENT:—2 furnished rooms. 631 3rd St. 12tf

FOR RENT:—Good, large, furnished front room, on first floor, gas heat and light, only 2 squares from post office, suitable for gentleman, man and wife or two girls. Call 841 7th. 12tf

FOR RENT:—2 furnished rooms for light house keeping. 113 Jefferson. 11tf

FOR RENT: Furnished or unfurnished room at 1216 Summit St. Phone A 1015. 11tf

FOR RENT:—Two large light rooms, Elk Bldg. Steam heat. Phone 100. 10tf

FOR RENT:—Two nicely furnished rooms for light house keeping; bath. Phone A 1287. 9-6

FOR RENT:—Furnished rooms, all modern conveniences with board. Glenwood, 629 6th. Phone Y 465. 14-3

FOR RENT: 5 room house 32 Campbell.

4 room house, 816 Front.

4 room house, Elm St., Early town.

5 room house, 1120 12th.

6 room house, 821 Mill.

3 room house, 1232 Front.

4 room house, 1203 Front.

Hall suitable for lodge and club room, 8th and Campbell. H. S. Oyler, 804 Room 225 Masonic Temple. 14-1

FOR RENT: Newly furnished unfurnished room at 941 Front St. 14-6

FOR RENT 2 four room houses at Terminals. Apply 1410 18th St. 14-1

FOR RENT: Furnished rooms with board. 916 3rd St. 14tf

FOR RENT: Furnished rooms for light house keeping at 1118 Gallia. B 268. 14-1

FOR RENT. Modern 7 room house, $25 per month. North east corner of 6th and Offnere. Phone X 191. 801 4th. 14-1

FOR RENT. 2 rooms for light house keeping, $2.50 per week. Call 1021 13th St. 14-3

FOR RENT. 6 room house, all for $25. 631 3rd. Call 1021 13th St. 14-3

FOR RENT: Furnished room with bath at 834 4th St. 14-3

FOR RENT 3 or 4 room house or 3 unfurnished rooms. Phone Y 1277. 11-3

FOR RENT: 2 furnished rooms for light house keeping on first floor. Bath. 2107 8th. 12-3

FOR RENT: 103 acre improved farm. Cook Clark, Scioto ville. 12-3

FOR RENT: 4 rooms, large porch, water, gas, 834 11th. Phone B 741. 12-3

FOR RENT: Two front rooms furnished for light house keeping at 836 Findlay St., near 9th. Phone X 548. 7tf

FOR RENT: Large furnished room with modern conveniences. 618 6th St. 7-3

FOR RENT:—New 6 room house, gas, bath and basement. 311 Campbell Ave. $22. Inquire 131 2nd. Phone 344 2tf

FOR RENT: Furnished room with bath at 1116 4th St. 14-

FOR RENT: Furnished front room on chair for light house keeping. 817 6th St., near Gallia. 14-3

FOR RENT: 10 acres corn ground on West Side. 1912 Timber ponds. Phone Y 1256. 13-3

FOR RENT: Furnished 4 room flat for two months. 1118 4th. Phone B 91. 14-

LOST

LOST Envelopes containing embroidery and a thimble. Telephone Y 916 12-3

SPECIAL PRICES FOR SATURDAY

1 bag Arbuckle's Sugar 25c
1 lb. fine Coffee ..... 20c to 35c
1 peck nice Potatoes 25c
1 peck Green Kale 20c
1 lb. fancy Lettuce 20c
Eggs to-day 32 cents 25c
Extra good Lard and Bacon ..... 12½c and 15c
Extra good flour ..... 50c to 70c
All our Fruits and Vegetables. Fresh Butter and Eggs a specialty.
Give us your grocery orders and save 20c on the dollar.
J. I. BRUSHART
THE CASH GROCER
921 GALLIA STREET

WANT MONEY QUICKLY
FOR SOME URGENT NEED?

IN A STRICTLY PRIVATE WAY

AT this time of the year, perhaps more than at any other time, occasions arise where it is necessary to use a large sum of money, and an advance of Ready Cash will help you now, do not hesitate in calling on us for the accommodation.

We have been engaged in this business for nearly [illegible] years and have given a great deal of thought to the question of supplying Funds in a Quick, Confidential way to the people living in this city or vicinity and [illegible] homes.

We arrange these loans quickly and without any publicity whatever.

We DO NOT ask or receive any advance charges, we lend you the money you may need at once, and at a Reasonable Cost.

If you open an Account with us we give a Written Statement showing the number of payments to be made, giving the exact cost of the loan. The amount you repay each month, or week (just as you prefer) is arranged so as to suit your convenience.

You will find it much easier to repay one claim than half a dozen scattered ones. Sounds reasonable, doesn't it?

Loans taken up from other concerns and more money advanced.

If you are interested or in need of "Ready Cash" in amounts from $5 upwards.

Phone us, and you will find that we are ready to accommodate you quickly and at a reasonable cost.

THE OLD RELIABLE
OHIO LOAN CO.
Authorized by the State
Suite 23 First National Bank Bldg.
HOME PHONE C2
Office Hours: 7:30 a. m. to 5:30 p. m. Saturday and Tuesday till 9 p. m.
PORTSMOUTH, O.

Mr. Pepper Plans 2 Stores

W. A. Pepper, proprietor of the Pepper One to Twenty-five Cent store, stated Friday that he will open the first of his stores at Gay and Gallia streets. He has two good sized stores in one, and that the store room now occupied will be kept with less and cost the [illegible].

In connection, Mr. Pepper added that he was contemplating opening two stores in Portsmouth, one in the new location in the Brunner building on Chillicothe street and the other in the present location in the Herr building. At Gay street he will make a specialty of five and ten cent goods, he recently closed his present location in Chillicothe two stores.

Mr. Pepper's plans may upset the arrangements of Fred Jansen, manager of the Pepper Western Ten and Five, in Portsmouth, who was figuring on moving into the room now occupied by the Pepper store.

Woodmen Meeting

Bad weather kept the attendance down at the regular weekly meeting of the Modern Woodmen of America, but it did not effect on the [illegible] of business. [illegible] the application for membership was [illegible], and one candidate, E. N. Dell, was initiated into membership. Other routine business was transacted.

There will be an open meeting of the lodge on Feb. [illegible], March [illegible], at which the auxiliary order, the Royal Neighbors, will be invited. Present on that occasion will be W. H. Wonnell, district deputy, and in his honor a special program will be followed by refreshments.

N. A. Scussiera, a general merchant of Crum, Ky., is in the city looking for a location in which to establish a store.

BUILDING UP CAPITAL

A Pennsylvania girl has won the prize that the American Society for Thrift recently offered for the best definition of Thrift. "Thrift," she wrote, "is management of your affairs in such a manner that the value of your possessions is constantly being increased."

The girl has come pretty close to hitting the nail on the head, and in simple language she has told the secret of how to create personal capital.

Don't misunderstand the meaning of the word capital. It isn't necessarily a big sum acquired at one stroke of fortune. In most cases it is the big aggregate of little sums, saved by slow degrees.

Money begets money, but those without it sometimes complain against those who have it, forgetting that every great fortune was born of hardship and sacrifice.

We pay compound interest on savings deposits.

The CENTRAL NATIONAL BANK
809 GALLIA ST. HOME FOR SAVINGS

6 PER CENT cash dividend by THE CITIZENS SAVINGS & LOAN ASSOCIATION COMPANY for 23 CONSECUTIVE YEARS.
LOANS REDUCED and INTEREST charge DECREASED faster than any other plan.
Accounts from $1.00 to $10,000.00 solicited.
HUTCHINS & HAMM
Rooms 21 and 22 First National Bank Building

DAY OR NIGHT WALTERS PLUMBING COMPANY PHONES HOME B-779 1552

Mr. Croxton Brings Arbitration Plans

Fred C. Croxton, special agent of the State Industrial Commission of Columbus, arrived in Portsmouth at noon Saturday for the purpose of submitting to the employes and manufacturers the plan of general arbitration, including the selection and operations of the various shop committees, as provided in Section 4 of the agreement which ended the recent shoe strike in this city.

Promptly at 1:30 o'clock Saturday afternoon Mr. Croxton went into conference with P. E. Turner, general organizer of the C. S. W. of A., and the members of the executive board of Local No. 89, of this city, at which conference the plan in detail was thoroughly gone over and explained. He will follow this conference with similar conferences with the manufacturers and other persons in the city interested in the general plan of arbitration. The plan provides for shop committees and arbitration of difficulties.

The plan is the work of Mr. Croxton, who is an expert on matters along that line, and who has given particular study to local conditions, having obtained the views of all concerned. It bears the stamp of approval of the State Industrial Commission.

Monday, February 16, is the day upon which the plan of arbitration of all future disputes and differences between employers and employes was to have become effective, and it is hoped to have it in active operation by that time or soon after.

Mr. Croxton, it will be remembered, was the potent factor in the amicable settlement of the late unpleasantness, and his coming here at this time is expected to be instrumental in preventing any such occurrences in the future.

Tramped On Foot

John Dunning, Jefferson street, a driver for Lechner & Jordan, commission merchants, sustained a serious and painful injury Saturday morning. One of the heavy draft horses trampled on his foot and almost entirely severed the left great toe.

MARRIAGE LICENSES

Ernest Sly, aged 21, a shoe worker of the city, was granted a license Saturday morning to marry Anna May Rivers, a clerk of Cincinnati. Squire Shakespeare officiated.

John Wilhelm, former clerk in the safety department, has taken a clerical position with the Portsmouth Steel company. He is located in the New Boston office of this company.

Says Boy Is Bad

Charles E. Opp, superintendent of the schools of Clay township, came into probate court Saturday morning and filed charges against Otto Noel, a 13 year old boy, charging incorrigibility, generally bad, and attempting to use a knife on another boy. An arrest and a hearing will soon follow.

New Soldiers

Jesse Adkins and Cary Walling, residents of Kentucky, came to Portsmouth Friday and enlisted in the United States regular army at the local recruiting station on Chillicothe street.

In New York

Arthur H. Bannon left Friday morning for New York, being called there on an important legal errand.

MAKE THEM WEAR LONGER!
Have your suits and overcoats cleaned and pressed by a concern that is equipped to do the job exactly right. We make old clothes look like new and our process adds to the life of garments left in our care.
Bierley & Yeley

CAREFUL ATTENTION
Given to all Piano and Furniture
MOVING
Also packing, storage and shipping
Geo. Luther & Son.
Phone X 470. 1910 11th St.

DON'T WAIT
Until you have a fire and then wish you had some insurance. It's too late then. NOW is the time to telephone or see us about fire insurance. You will be protected if we write your insurance. Good companies and good service. Now is the time—ACT—be wise.
The Frank B. Finney Co.
819 GALLIA STREET

SOCIAL NEWS

A valentine social which will not soon be forgotten was one given at the home of Mr. and Mrs. John Williams on Chillicothe street. It also being Mrs. Williams birthday anniversay a number of her friends planned quite a surprise for her by giving the party in her honor. Their plans were carried out with great success. The young folks gathered at the home while Mrs. Williams was away visiting and it was quite a surprise for her when she came home and found her house full of people. The opening of a valentine box was a great feature of the evening, each one receiving a number of comic valentines which caused a great deal of laughter. It was an evening of great fun, one which will long be remembered. Chas. Howland furnished the music for the evening which was greatly enjoyed. This jolly bunch presented Mrs. Williams with many beautiful presents, which were greatly appreciated by Mrs. Williams. The honors go to Mr. Jesse Beck for laughing the most. It surely was a jolly bunch that enjoyed the evening at this home. Those who enjoyed this merry party were Mr. and Mrs. C. M. Howland, Mr. and Mrs. W. E. Evans, Mr. and Mrs. Chas. Willison, Mr. and Mrs. Gilbert Willis, Mr. and Mrs. Jesse Beck, Mr. and Mrs. Ben Leichner and children, Merl and Louise, Mr. Chas Racy, Mr. and Mrs. John Williams and son, Myron. Late in the evening delicious refreshments were served and home made popcorn fritters made by Mrs. Beck were devoured in a large. At a late hour the happy crowd went to their home wishing Mrs. Williams many more happy birthdays.

Miss Mearl Leonard of 1802 Summit street, gave a number of her friends a most delightful evening Wednesday, when she entertained a six o'clock dinner and valentine party in honor of Miss Bell Weider of Coulton, O. The young guests enjoyed themselves to the utmost.

Miss Maud Mathews, of Columbus, is spending a few days with Mr. and Mrs. John Wente and family, of Fourth street.

Miss Belle Weider, of Coulton, who has been the guest of Miss Mearl Leonard, of North Summit street, has returned home after spending a delightful week in the Peerless City.

Mrs. G. T. Leonard, of Coulton, has returned to her home after spending several days with her son in-law and daughter, Mr. and Mrs. James Ramsey, of 1802 Summit street.

BUST DEVELOPED ONE OUNCE A DAY

A New Simple Easy Home Method That Gives Quick And Permanent Success

I Will Tell You How--Free

Write To Me Today

Send No Money

MRS. LOUISE INGRAM
Suite 711, 408 Adams Street
Toledo, Ohio.

FRONT AND BACK OF CHEMISE

Miss Dolly Wise

She is here to answer any and all questions concerning love, matrimony, troubles, woes, etiquette, etc. Inquiries should be addressed to Miss Dolly Wise, care The Daily Times, Portsmouth, Ohio.

Dear Dolly: Will you please tell me what the governor's salary is?

COUNT.

The salary of the governor of Ohio is $10,000 per [illegible]

Dear Dolly: We are two girl chums of 17. The you think we are too young to go to parties and stay till 11 and 12 o'clock.

TILLY AND CILLY.

I do not like to see girl stay up so late. They can't possibly do their best in school and be fresh by [illegible] every night. [illegible]

Dear Miss Wise: I am 19. A boy of 21 has asked me for steady company, but I do not care for steady company. What shall I tell him? I do not want to hurt his feelings.

POLLY.

Tell him that you like, you will be better friends if you do not keep steady company.

Dear Miss Wise: [illegible] tell what [illegible] I have tried everything [illegible] can't get rid of them. [illegible] you for sure.

HOLLY GROVE.

[illegible] a mixture of glycerine, borax, [illegible] drops of [illegible] oil sweet almonds, [illegible] orange flower [illegible] 12 drops of [illegible] tincture benzoin. To drops of [illegible] to. You can get [illegible] at any drug store. Most [illegible] ingredients. Add gly[illegible] orange flower water and [illegible] and every place where they appear. [illegible] This will not cause [illegible]. You are probably not getting enough [illegible] are worse for too much [illegible] [illegible] enough [illegible] and [illegible] with [illegible] Lucy.

Dear Dolly: [illegible]

Dear Miss Wise: I am [illegible] years old. Around my eyes and in the corners of my eyes there are numerous wrinkles. They around my mouth and from my cheeks to my throat the flesh seems to have grown loose and sags. My skin, which was once clear and rosy, is yellow and [illegible] and around my eyes and [illegible] my temples there are dark spots. I get in my eyes [illegible] for a skin food which will correct these evils I will greatly appreciate your [illegible]

MARY JANE.

[illegible] of the following: [illegible] oil sweet almonds, [illegible] water, [illegible] borax, [illegible] orange flower [illegible] 12 drops of [illegible] 12 drops of [illegible] tincture benzoin. To drops of [illegible] to. You can get [illegible] at any drug store. Most [illegible] ingredients. Add gly[illegible] orange flower water and [illegible] and every place where they appear. [illegible] This will not cause [illegible]. You are probably not getting enough [illegible] are worse for too much [illegible] [illegible] enough [illegible] and [illegible] with [illegible] Lucy.

Dear Dolly: [illegible] tell me what the governor's salary is?

COUNT.

The salary of the governor of Ohio is $10,000 per [illegible]

Dear Dolly: We are two girl chums of 17. The you think we are too young to go to parties and stay till 11 and 12 o'clock.

TILLY AND CILLY.

I do not like to see girl stay up so late. They can't possibly do their best in school and be fresh by [illegible] every night. [illegible]

Dear Miss Wise: I am 19. A boy of 21 has asked me for steady company, but I do not care for steady company. What shall I tell him? I do not want to hurt his feelings.

POLLY.

Tell him that you like, you will be better friends if you do not keep steady company.

Dear Miss Wise: [illegible] tell what [illegible] I have tried everything [illegible] can't get rid of them. [illegible] you for sure.

HOLLY GROVE.

[illegible] a mixture of glycerine, borax, [illegible] drops of [illegible] oil sweet almonds, [illegible] water, [illegible] borax, [illegible] orange flower [illegible] 12 drops of [illegible] 12 drops of [illegible] tincture benzoin. To drops of [illegible] to. You can get [illegible] at any drug store. Most [illegible] ingredients. Add gly[illegible] orange flower water and [illegible] and every place where they appear. [illegible] This will not cause [illegible]. You are probably not getting enough [illegible] are worse for too much [illegible] [illegible] enough [illegible] and [illegible] with [illegible] Lucy.

Dear Dolly: [illegible]

Dear Miss Wise: I am [illegible] years old. Around my eyes and in the corners of my eyes there are numerous wrinkles. They around my mouth and from my cheeks to my throat the flesh seems to have grown loose and sags. My skin, which was once clear and rosy, is yellow and [illegible] and around my eyes and [illegible] my temples there are dark spots. I get in my eyes [illegible] for a skin food which will correct these evils I will greatly appreciate your [illegible]

MARY JANE.

[illegible] of the following:

ARE YOU GOING TO BUILD THIS SPRING?

IF SO, CONSULT THE FOLLOWING FIRMS

Here Is Your Chance!

We are selling the famous Genuine Asphalt Roofing (Either Smooth or Stone Surface)

At $2.00 Per Square

Regular price everywhere $2.50 and $3.00.
Now is your time to buy that roofing you will need this Spring. Call and see us.

HORR BROS.

Everything in Builders' Supplies
904 Gallia St. Both Phones

BUNGALOW BOOKS

FREE FREE

FOR THE HOME BUILDER

This book contains *100 DESIGNS* which appeal to the HOME BUILDER, and offers many valuable suggestions embracing artistic features FOR both interior and exterior

HOME CONSTRUCTION

BUILD-WITH-BRICK

THE KENTUCKY FIRE BRICK CO.
BUILDING MATERIAL DEPARTMENT
SECOND FLOOR MASONIC TEMPLE PORTSMOUTH, O.

Wood Mantels
Tile Mantels
Tile Bath Room

All Kinds of Tile Work

Portsmouth Mantel and Tile Co.

903 Sixth Street

New Spring Line of Wall Paper and Room Mouldings

Brandau Book and Stationery Co.

304 CHILLICOTHE STREET

A Modern German Type—By John Henry Newson

"Homes of Character" No. 124

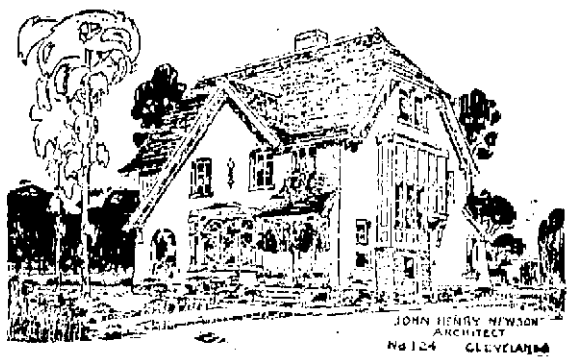

This is a type of cement house having the feeling of modern German work. The absence of the porch, the bay window on the center of the gable in the front, and the treatment of the stair bay give this house the character and snap which has made it so popular with our friends. The walls being buff colored with the exterior woodwork stained brown and sash painted white together with the green slate roof and red brick foundation compose a color scheme which is livened by a touch of brilliant color in the flower box over the hood and also in the flower boxes at each side of the entrance stoop.

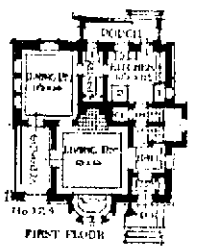

FIRST FLOOR

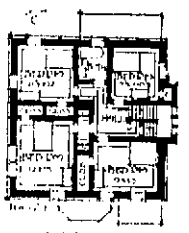

SECOND FLOOR

A little study of the plan will show how thoroughly everything that goes to make an artistic home has been worked out. Attention is called to the veranda opening off the dining room as well as the living room. The second floor has four bedrooms, each with ample closet, linen closet, bathroom, a well-lighted hall and stairway to attic. The basement extends under the entire house and is reached from the grade entrance landing under the main stairs and from the kitchen, or through the hall from the living room. Sufficient space to be finished off as a billiard room or divided into additional bedrooms is provided in the attic.

Cost $5400. Can be built for from $4100 to $6000.

Any Times reader intending to build a home in the near future and desiring further information concerning this or any other "Home of Character" should take advantage of the special service Mr. Newson is prepared to render Times readers without charge to them. Always give the number of the home and mention the Times when making an inquiry, which should be addressed to John Henry Newson, "Homes of Character" Dept., The Times.

Builders' Supplies

If you are thinking of building a new house, better consult us and secure estimates on your supplies. We handle nothing but standard made goods. They must be up to the standard before we sell them.

Estimates cheerfully given and satisfaction guaranteed.

The Hibbs Hardware Co.

Sixth Street Opposite Postoffice

PROTECT YOUR HOME!

That should be the motto of every home owner in the city of Portsmouth.

Supposing the fire fiend, like the thief, should come in the night and envelop your home. Then it would be too late to secure insurance. In these of course, [illegible] the same thing applies to the matter of insurance. Get insurance now and then if the fire does come you are prepared you have the money, then, to rebuild. That's sensible—that's business.

Be wise and secure a policy at once.

A. H. RICHARDSON

GENERAL INSURANCE
ROOM 402 MASONIC TEMPLE PORTSMOUTH, O.

This Home would look best on a choice lot in Sunnyside Addition

Lots on Kinney's Lane, $40. North Waller $36 and $40. Twenty-first and Twenty-second streets $27.50 to $35.00.

Good home on East Fourth street, excellent condition, seven rooms, bath and finished attic, 62 ft. lot, room for another house. Will make low price to interested party.

Business location for sale Southwest corner Robinson avenue and Lawson street. Lot 44 by 145. Best location in East End. See me for price and terms. You can get anything in real estate by consulting

MERLE O. DUDUIT

300 MASONIC TEMPLE
Phone A 101. Residence Phone A 1183

Color Suggestions For Painting Plan No. 124

May be had by addressing or calling on

Ed Brehmer

PAINTING, PAPER HANGING AND DECORATING
THIRD AND WASHINGTON

We Carry the Most Complete Assortment of Lumber

Sash, Doors, Interior Trim, Shingles and Roofing!

IN PORTSMOUTH AND THIS MEANS

We can give you what you want as you want it, at right prices. Our splendid facilities insure the best of service—many satisfied customers already know this. If you don't try us,

The H. Leet Lumber Co.

J. F. Strayer

FIRE, LIFE AND ACCIDENT

INSURANCE

REAL ESTATE AGENT

Rooms 217-218 Masonic Temple

WHY NOT TRY POPHAM'S
ASTHMA REMEDY
Given Prompt and Positive Relief in Every Case. Sold by Druggists. Price $1.00. Trial Package by Mail 10c.
WILLIAMS MFG. CO., Props. Cleveland, O.

CASH PAID
For old Gold, Silver Platinum and all precious metals.
D. WEINSTOCK
410 CHILLICOTHE STREET

The Great Western Tea & Grocery Co.
COFFEE! COFFEE! COFFEE!
Try our Great Western Brand 25c
Phones 253-285 Gallia Street

FOR RELIABLE
GAS FITTING
PLUMBING
HEATING
ELECTRICAL WIRING
CALL ON
THE
TRITSCHELLER CO.
PHONE 50
Cor. Chillicothe and Second

NOTICE!
Stone's Wrapped Cakes
ALWAYS FRESH
Sold exclusively by the
MODEL GROCERY
BRUCH & HURTH
GALLIA AND SINTON

FRED W. HUNTER
HIGH GRADE
SHOE REPAIRING
Work done while you wait and guaranteed first class
320 CHILLICOTHE STREET

The BRADY THEATRE
Lawson St., near Eleventh
A program of specially selected high class pictures.
Good music and polite and courteous attendants.
3 Reels for 5 Cents
Program changed daily.

W. S. SELLARDS
RENTAL AGENCY
Landlords can rest assured that any property placed in my hands for rental will be well cared for. Get my terms. Reference: Any bank in the city. Room 320, Masonic Temple.

MONEY
You can make it with a Camera by using your spare time as others do.
It will cost you nothing to investigate it.
FOWLER'S
717 SECOND STREET

Hotel Manhattan
—AND—
Restaurant
ALEX CHUCALES, Prop.
GUS PAPPAS, Manager
European Plan. Reasonable Rate
Rooms and Bath

FLOODS COME SUDDENLY
And don't give you much time. So order that Motor Boat, Row Boat or Canoe and [illegible] Now.
Ackley Boat & Fixture Company

SMITH AND NIXON
AND
KNABE BROS. CO
PIANOS
—AND—
PIANO PLAYERS
Get our easy terms
R. P. SEILER
GALLIA STREET

Need Of Sewer For School Is To Be Urged On Council

At the meeting of the board of education, held Friday evening in the superintendent's office in the high school building, it was unanimously decided to arrange for a conference with the city council in the early future, at which the need of a sanitary sewer of sufficient size to handle the sewage of the North End would be emphasized with such weight as to impress upon the members of council the necessity of immediate action.

Much trouble has been occasioned at the Highland building because of the fact that there is no sewer connecting with the building to carry off the sewage, and the board is up against a serious problem there in caring for the situation properly. Residents in that section of the city are also complaining bitterly over the lack of proper sewer service, and the board feels that council will take action when informed of the pressing need of relief. The Highland building is equipped with flush closets, but under existing conditions, they cannot be kept sanitary.

The board took under advisement a request from a committee from the Jr. O. U. A. M. for the use of the high school auditorium during the state convention of the order, which will be held in this city on August 27, 28 and 29. The members present had no objection to the use of the auditorium, but they wanted the other two members to have an opportunity to voice their sentiments. The committee from the Jr. O. U. A. M., consisted of C. B. Grunger, William Boyles, Irvin Bowser, Miles B. Cropper and A. N. Blake.

The Odd Fellows have also made a request for the use of the auditorium during the state convention of that order in this city, during July, and this request will be passed upon at the next meeting, along with the one from the Jr. O. U. A. M.

Superintendent Appel was authorized to purchase 100 stools for the lunch room in the high school building and also, to order 100 diplomas, the supply having been exhausted.

The board instructed the city solicitor to collect the amount due from Union township for the high school tuition of Julia Simon, a Boxwell graduate. There is a dispute between the school boards of Union and Rush townships as to which one is responsible for the bill.

Permission was given to Photographer S. C. Cook to take a photograph of the high school pupils in the spring.

Upon recommendation of Supt. Appel, the board voted to dismiss school on Monday following Washington's birthday, Sunday, February 22.

The regular schedule of bills amounting to $2246.04 was allowed.

A bare quorum, Members Scudder, Jackson and Nourse were present, Members Hudson and Purdum being absent.

Hooray! Baby To Rule the House

No Longer Do Women Fear The Greatest of All Human Blessings.

It is a joy and comfort to know that those much talked of pains and other distresses that are said to precede childbearing may easily be avoided. No woman need fear the slightest discomfort if she will gently lubricate herself with the well-known and time-honored remedy, "Mother's Friend."

This is a most grateful, penetrating external application that at once softens and makes pliant the abdominal muscles and ligaments. They naturally expand without the slightest strain, and thus not only banish all tendency to nervous, twitching spells, but there is an entire freedom from nausea, dizziness, constipation and general ill health so often from their impingement upon the liver.

The question is therefore one of unbounded joyful anticipation, and to such a mother can not be felt upon the receipt of a bottle which a mother's happy, grateful disposition has spread the health and happiness of the remainder of her days.

Mother's Friend is [illegible] by all druggists at $1.00 a bottle. Write [illegible] Atlanta, Ga., for a most interesting [illegible] free.

TO PREACH AT FIRST PRES.

Dr. Selby F. Vance who expected to be at the First Presbyterian church tomorrow can not come, having a very severe cold. Rev. Edgar J. Vance, one of the students at Lane Seminary, will come in his stead.

THIRTEENTH SON NAMED "FRIDAY"

Sharon, Pa., Feb. 14.—Mrs. George Fager, of Hickory township, yesterday gave birth to her thirteenth son. Fager immediately named the boy Friday. Most of the children are living.

GOING UP IN MASONRY

Gus B. Barlow, cashier of the Federal Life Insurance company at Columbus, and son of Gus B. Barlow, manager of the Ohio department of the company, was in the large "Consecration Class" of 32nd degree Masons upon which Scioto Consistory Columbus conferred the degrees recently. He will have the Shrine degree conferred upon him in the big class next Monday, February 16, by Aladdin Temple, Columbus. His father, Gus B. Barlow has been a member for many years in the Cincinnati Scottish Rite bodies.

PROPERTY TRANSFERS

J. B. Fullerton to Benjamin Roff, land in Porter township, $1.

J. B. Fullerton to James S. Stevens, land in Porter township, $1.

Charles A. Pugh and others, to Amos L. Newman and others, lot on Seventh street, $1.

Tudor A. Lloyd to Hutchins & Hamm, [illegible] township, $1.

[illegible]

NOTICE

[illegible]

[illegible]

Class Of Ten Are Initiated

[illegible]

See The N[illegible]

On Le[illegible]

VALENTINES
Ought To Be Useful As Well As Beautiful
[illegible] W. W. W. BIRTH STONE RING. [illegible]
W. L. Wilhelm
Jeweler and Optometrist
567 CHILLICOTHE STREET

RUB ACHING JOINTS WHEN RHEUMATIC

Count fifty! Pain gone. Rheumatism is "pain only." Not one case in fifty requires internal treatment. Stop dragging! Rub soothing, penetrating "St. Jacobs Oil" directly upon the "tender spot," and relief comes instantly. "St. Jacobs Oil" is a harmless rheumatism cure which never disappoints and can not burn or discolor the skin.

Limber up! Quit complaining! Get a small trial bottle of "St. Jacobs Oil," from any drug store and in just a moment you'll be free from rheumatic pain, soreness, stiffness and swelling. Don't suffer! Relief and a cure awaits you. "St. Jacobs Oil" has cured millions of rheumatism sufferers in the last half century, and is just as good for sciatica, neuralgia, lumbago, backache, sprains.

HoodooFor Conger

Lesley Conger never had any faith in hoodoos. Maybe that's the reason his new cylinder press on which he has a rush of catalogue work, broke with a terrific crash, Friday the 13th. Fortunately it is a double delivery machine, and the selecture of the unused apparatus soon set it going again. But the fates were not to be foiled. No sooner was the press fixed than a water pipe burst and ruined nearly a hundred dollar's worth of stock. The water was no sooner shut off than Miss Nannie Williams, of the binding department, drove a big stitch of wire through her finger and clinched there. Eh, Eh, now, what do you think Leff

For Frost Bites and Chapped Skin

For frost bitten ears, fingers and toes, chapped hands and lips, chilblains, cold sores, red and rough skins, there is nothing to equal Bucklen's Arnica Salve. Stops the pain at once and heals quickly. In every home there should be a box handy at all times. Best remedy for all skin diseases, itching eczema, tetter, piles etc., 25c. All druggists or by mail. H. E. Bucklen & Co., Philadelphia or St. Louis. adv.

ARTICLE BY EDGAR WOODROW

In a current issue of the Shoe Retailer, appears an excellent half-tone likeness of Edgar R. Woodrow, formerly of this city, now general sales manager for the Rodin, Fechheimer and Company, clothing manufacturers, of Cincinnati, together with a two column interview with him on the style trend in shoes for next fall and winter.

Young Woodrow was born and reared in Portsmouth and for several years held a very responsible position in the shoe department of the Excelsior Shoe Store of this city. His many friends will be glad to learn of his success.

Boys Ad Indian

Ernestade Marsh, an Indian employed at the Selby Shoe company, purchased a new Henderson special high motorcycle three days ago and Thursday Friday. This is one of the special models of the factory.

[illegible]

Restore the Appetite
Assist the Digestion
Promote Liver Activity
Induce Bowel Regularity
by the daily use of
HOSTETTER'S
STOMACH BITTERS
BACKED BY A 60 YEARS RECORD

'84 FLOOD ANNIVERSARY

Just 30 years ago today, Saturday, February 14, 1884, Portsmouth experienced its worst flood with the exception of the disastrous inundation of March, 1913. On this memorable date the Ohio reached its highest stage, 66 feet and 6 inches. Valentines were exchanged from second story windows, johnboats and skiffs being used for transportation.

In those days Portsmouth was more or less in its swaddling clothes and dire disaster faced the city. But with characteristic courage and go-ahead spirit the devastation wrought by the giant flood was soon wiped out.

Walter Norris stated Saturday that he was one of the many who distributed valentines in johnboats and he remembers the day as if it were yesterday.

The Glove Plant Is Proving A Success

Probably few people realize that Portsmouth has a glove manufacturing plant in full operation in the city, which already gives promise of becoming a formidable plant of the kind.

The Reeg Manufacturing company are operating a glove plant in the rear of 1243 Ninth street. Five girls are at work daily and as soon as five additional machines can be installed the working force will be doubled. The firm turns out canvas gloves and a popular priced leather glove. Salesmen carry the gloves as a sideline and find a ready market for them.

Arthur Reeg, who is at the head of the plant, stated Saturday that despite the fact that the firm got a late start this season it had turned out 360 pairs of gloves each day in the week for the past two months. The plant was built by George P. Reeg, father of Arthur Reeg, and is located in the rear of his home on Ninth street. It is a growing little plant and is going to be heard from.

Here is another chance to buy "Portsmouth Made Goods."

Too Many Johns

John W. Newman of Barden, better known as "Rocky", who was in Portsmouth Friday, has a good reason for having a nick name such as "Rocky". Back in the '80's there were seven John Newmans in his community and some of them had to be nicknamed. He was working for a man by the name of "Rocky" Williams and so got the name "Rocky" to be keep him from being confused with the many other Johns.

S. S. Not Afraid Of The Beautiful

Better snow than slush—better slush than rain!

That's the way the members of the First Christian church Sunday School view the weather proposition. Snow and cold bring to the surface of cheeks the blush of health and a fellow doesn't have to pinch himself to find out whether or not he is a live one. Everybody is hustling during the cold bleak winter and while it really is some hardship to toss off the blankets and comforts in the morning, nevertheless a fellow steps lively to make up for lost time.

All this being true, there is really no good reason why a large crowd should not be present tomorrow. Supt. Howland is counting on seeing fully 900 people there and he vows that he will not be disappointed.

The Men's Class will again assemble at the Ben Hur lodge rooms, Fifth and Chillicothe streets, and another splendid session is anticipated. The class is composed of live ones, and a larger crowd than last Sunday is expected. The photograph of the class taken two Sundays ago when 289 were present, will be on sale and those who have ordered same can secure them immediately at the close of the discussion of the lesson, which is an exceptionally good one for discussion among men as it has to do with "Shams."

Suit For Account.

Attorneys Johnson & Johnson, on Friday filed a suit in common pleas court late Friday afternoon in which Roberts, Johnson and Rand, Branch of the International Shoe Company, are plaintiffs, against R. C. Buckman, the defendant. A suit for the collection of an account amounting to $167.65.

Case In Supreme Court.

Henry T. Rennick, who [illegible] has been interested in a motion filed with the supreme court of Ohio in the case of the Wood Lawn Company against [illegible] & O.

A Pretty Valentine.

[illegible]

Divorce Suit Continued

[illegible]

A CHILD DOESN'T LAUGH AND PLAY

If Little Stomach Is Sour, Liver Torpid and Bowels Clogged

Give "California Syrup of Figs" at once—a teaspoonful today often saves a sick child tomorrow.

If your little one is out of sorts, half sick, isn't resting, eating and acting naturally—look, Mother! see if tongue is coated. This is a sure sign that its little stomach, liver and bowels are clogged with waste. When cross, irritable, feverish, stomach sour, breath bad or has stomachache, constipated, sore throat, full of cold, gives a teaspoonful of "California Syrup of Figs," and in a few hours all the constipated poison, undigested food and sour bile gently moves out of its little bowels without griping, and you have a well, play'ful child again.

Mothers can rest easy after giving this harmless "fruit laxative," because it never fails to cleanse the little one's liver and bowels and sweeten the stomach, and they clearly love its pleasant taste. Full directions on bottles of all ages and for children of all ages and grown-ups printed on each bottle.

Beware of counterfeits. Ask your druggist for a 50c bottle of "California Syrup of Figs" and look to see that it is the "California Fig Syrup Company." Don't [illegible] it!

LEGAL NOTICE

[illegible]

Notice of Stockholders' Meeting

Special Sale of
Cotton and
Wool Blankets

85c Cotton Blankets reduced to ... 65c
$1.00 Cotton Blankets reduced to . 75c
$1.25 Cotton Blankets reduced to . 90c
$1.35 Cotton Blankets reduced to $1.00
$1.50 Cotton Blankets reduced to $1.15
$2.25 Cotton Blankets reduced to $1.50
$2.50 Fancy Plaids Cotton Blankets reduced to $1.75
WOOL AND PART WOOL BLANKETS
$3.25 value reduced to $2.45
$3.75 value reduced to $2.75
$4.00 value reduced to $3.00
$4.50 value reduced to $3.25
$5.00 value reduced to $4.00
$8.25 value reduced to $5.95
$10.50 value reduced to $7.25
All of the above Blankets on sale at both Market and Gallia street stores.

A. Brunner & Sons
Arcade Dry Goods Store.
Phone 111 909-911 Gallia St.

SERVICE
QUALITY
PRICE
Those are the keynotes upon which we are building up our business daily.
We can furnish you with Doors, Windows, Window Glass, Frames, Sash, Flooring, Ceiling, etc., promptly
Also Cement, Lime, Plaster
River City Lumber Co.
BOTH PHONES 137. TENTH AND LINCOLN

Wearing an Amethyst
[illegible]
Albert Zoellner
JEWELER
THIRD AND CHILLICOTHE

LET US REMIND YOU
That for hand tailored Suits and Overcoats the Three Little Tailors can't be matched in style, quality, workmanship and price. Make us prove this statement.
THE THREE LITTLE TAILORS
GALLIA STREET

Grand Cafe and Restaurant
ALBERT FUENGER, Prop.
OYSTERS, FISH, STEAKS, CHOPS
Game in season to order
DINNER LUNCH 25 CENTS
The Place That Pleases Next to Grand Opera House
Pool In Annex

BEAUTIFUL THOUGHTS ARE GIVEN IN WOMEN'S TOASTS

The toasts at the first annual banquet of the College Women's Club of Portsmouth at the Hotel Washington, Thursday evening, was of so much interest, and so many goods points were made in the various toasts that The Times has decided to publish them in full, believing the sentiments expressed will be of material benefit to all women. They are especially recommended to the school girls who are looking forward to their future college careers.

The toasts are as follows:

EASTERN COLLEGES

MRS. WM. H. SCHWARTZ

When it was suggested that I talk tonight on the Eastern Colleges and their advantages and peculiarities, I thought I had an easy task, as I am a most loyal graduate of an Eastern college. Then I remembered that I am one of a few who attended an Eastern college and I might offend my sworn sisters who are greatly in the majority.

I am sure you will agree with me that the Eastern institutions were the first to offer education for women. As the East was colonized first, so followed civilization and higher education in the same zone. Some twenty or thirty years ago a man was not considered educated unless he were a graduate of Harvard, or Yale, or Princeton, or some Eastern College. But since the state universities and other great institutions of the West have sprung into such vigorous existence and have so cordially opened their doors to women, they claim no advantages for the Eastern College. To be sure, it broadens the scope and interest of the Western College to attend an Eastern College, and most of the Eastern girl to study in the West.

A year was the first college founded with for the higher education for women that gave a degree. Ten years later followed Wellesley and Smith. Only a scant 90 years earlier in the life-time of South Hadley, Mary Lyon with a small circle of enthusiastic citizens who supported her, founded the foundation of learning for the higher education of women in America at Mount Holyoke. Mary Lyon is to the Mt. Holyoke students what Johnson Harvard is to the men of Harvard. She lives in the hearts of Mt. Holyoke students as an inspiring, pervading spirit, one of her messages has come down through the generations of students as she by yet preached. Illustration. She to the girls of her day: "Young ladies, I would rather you would say you would rise at eight o'clock in the morning, and arise at eight o'clock, than you would say you will arise at the earliest, 6:30 o'clock, and arise at a quarter to seven. Always do what you say you will."

Yale was an adventurous and an innovation to what we say we will. Yale was not add one stone to that early edifice and unremittable need with our good intentions and what we mean to do.

IF

MRS. [illegible]

[illegible] speakers, Wendell Phillips, tells of an incident in his life. [illegible] to make a speech to give a toast of a hundred syllables with the six dactyls.

[illegible] seemed to be so [illegible] because so very special. [illegible] with a startled fear, [illegible] speak louder, who on earth [illegible]

[illegible] with undisguised dismay, [illegible] feelings as I rose, I say, [illegible] to start this learned [illegible]

[illegible] charged with eloquence and [illegible]

[illegible] are ranged on either [illegible]

[illegible] wind in virtue of the Dual [illegible] the pull of empire much [illegible]

[illegible] allow the little temperate [illegible] friends living book and [illegible] to pay my undiscerned [illegible] I hope to proceed by reporting [illegible] the popular local [illegible]

[illegible] was being given in honor [illegible] bridegroom who had just [illegible] his wedding journey, [illegible] the bad, the large wedding [illegible] happy [illegible] others [illegible] the toast, yet when the young [illegible] called upon for a speech, [illegible] was painful to be [illegible]

[illegible] stood for a time perhaps [illegible] At last nodding his head [illegible] stuttered out [illegible] about in his [illegible] that his mind on the bride's [illegible] and blushed out. This time [illegible] "Speech, speech!"

[illegible] in the same boat [illegible] I am a stranger, [illegible] of my friends of the sword [illegible] If I were not [illegible] the mu- [illegible] and [illegible] nature [illegible] including our [illegible] and happy [illegible] could not have been a prob- [illegible] of the club itself [illegible] this [illegible]

[illegible] to the fairness of [illegible] announcement, [illegible] for the occasion [illegible] have stumbled the [illegible] I should have some mis- [illegible] it was a brief [illegible] occurred.

[illegible] goes [illegible] of the motives [illegible] world and could [illegible]

[illegible] and [illegible]

THE PURPOSE OF OUR CLUB

MRS. HELEN SCARR

[illegible] I was [illegible] I was [illegible] I was [

"BILLY BUTT IN" Shine Discovers A Natural Dye That "Works"

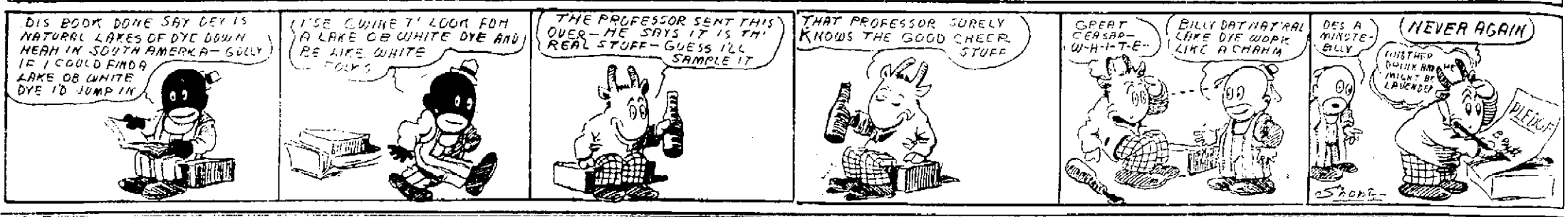

EVENING TIMES SPORTS

GOES HOME TO AWAIT BELL

[illegible] has gone to his home in Mineral City, Ohio, having resigned his position as the "pick" of the Portsmouth steel company. He will [illegible] again in Mineral City with his wife until the Portsmouth team is organized to report here for spring training.

Sweeney Is Sore

Bill Sweeney says he does not care to go to Cincinnati. He has taken up a profitable home in Boston, with nice gardens, where Bill is raising cabbages and other vegetables. He objects to transfers to the Reds, because the Reds are so well get all scratched up, and says it will take a big bonus from the Cubs to compensate him. Bill Perdue, however, is well pleased at the deal, and says he will gladly be born to Chicago and a happy season.

SOPHOMORES IN THE LEAD

The Sophomore and Freshmen boys teams are tied for first place in the standing of the four classes in interclass basketball, counting Friday's game, the five representing the sophomore class had scored 26 points, Freshmen 15, Seniors 14 and the Juniors 8. The six regular players who are on the team representing P. H. S. are all tied to portmanteau in these games.

This is the second year for basketball in P. H. S. and more interest is taken in the sport than ever before. A double header is played every Friday afternoon between the boys teams of the four classes in the high school gym. The girl teams play on Tuesday and Thursday afternoons. Below is the standing of the boys class teams [illegible] the Friday games.

	Won	Lost
Sophomore	2	1
Freshmen	2	1
Senior	1	2
Junior	1	2

Baptists Victors

[illegible]

DR. W. E. GAULT
[illegible] Rectal Diseases
735 SECOND STREET
TELEPHONE 77

CHESTER KERR
Dry Cleaning. Pressing.
PRICES REASONABLE
915 Offnere. Phone 399.

Evers Signs With Boston

Johnny Evers is going to play with the Boston Nationals. The peppery, temperamental, irascible little scrap-[illegible] is going to bundle into the Federal camp. A golden stream struck him full in the face Friday. A wave of success washed him upon the shore of happiness.

Boston has accepted Mr. Johnson's contract, which means that Evers is going to get $10,000 a year for the next four years. It is also said that Evers will be given a bonus of $20,000 for becoming a brave. So you see, Evers has compared his success and bravery. He is going to take a chance on playing in Beantown. If the Braves win the pennant Evers is to get $2,000, $1,500 if they finish second and $1,000 if they end the season in the third slot. Evers should worry.

Getting Fat On Criticism

New York, Feb. 14.—Charles W. Murphy, president of the Cubs, denied today that he had any intention of retiring from the game of baseball or that he knew of any move to force him out of the National league. He said: "I am in the game to stay. It has become the national pastime to kick Murphy out of baseball at least four times a year, and I am getting used to it. I am the master of my soul—the real and only boss of my ball club and I am going to do as I please in the way I see fit. These knocks I receive with a great deal of happiness, because they help to fill the baseball pick with letters of Murphy who have paid their gate money to help make Murphy rich. As for Evers, I did what I thought was best for the club. He is temporamentally unfit to manage. He [illegible] a very valuable piece. I feel that I know enough about the executive end of the business to be able to take care of it pretty well, and I am not going to let any one do my business for me. Evers and I could not agree, and one of us had to go. Whether he plays with Boston or not, Sweeney and Perdue are going to play for me."

Maysville Team Ready For Season

Maysville, Ky., Feb. 14.—At a meeting of the Maysville Baseball company last evening at the comfort chambers the following officers were elected for the ensuing year:

President, Thomas A. Keith; vice-president, Henry J. Shea; secretary, Thomas L. Ewan; treasurer, Robert R. Owen; directors, Thomas A. Keith, Thomas L. Ewan, Henry J. Shea, W. H. Rose, Thomas M. Russell, John W. Zibel, W. W. McIlvain, Robert R. Owen, Dr. C. Meranice, Gordon Sulser, Clark Rogers and James Walton.

An entertaining committee was appointed to look after several amusement benefits to be given to raise funds to help finance the team this coming season.

NOT A SINGLE REGULAR HAS INKED GOOD OLD CONTRACT

Manager Bob Childs stated Saturday that none of the regulars had signed yet but that he expected the signed [illegible] to be coming in next week.

You see, signing a contract is a sacred privilege of the ball player and he does his own sweet time about it. Ball players in this respect have not changed a bit, philosophized Peter.

BOY SCOUT BASKET BALL LEAGUE

	W.	L.	Pct.
Troop 1	3	1	[illegible]
Troop 2	3	1	[illegible]
Troop 3	2	2	[illegible]
Troop 4	1	2	[illegible]
Troop 5	1	2	[illegible]

[illegible] games played last week:

Troop 4 (10) ..... Darnell, Hollis
Troop 1 (12) ..... Adams, Evans
Troop 2 (8) ..... Bowser, Evans
Troop 3 (6) ..... Bowman 1, Byron 1, Ancrum 1, Bowser 1, Evans 1, Bowser 1, Foster goals, Bowman 5, Referee Dunson, scorer.

WOLGAST HAS THE KALE

[illegible]

They Would Give A Lot

[illegible]

FAST BUT IS NOT HEADY BASE RUNNER

[illegible]

TO ORGANIZE SUNDAY

The White sox baseball club of South Portsmouth will hold a meeting Feb. 15 at 4 p. m. at the W. O. W. hall at South Portsmouth, for the purpose of electing new officers for the coming season. All persons interested in baseball in South Portsmouth are invited to be present at this meeting.

Will Get $10,000

Joe Jackson, demon swinger of the Cleveland Naps and a scintillating bat hitter, is going to get $10,000 this year for wrecking Napkeeper and hitting some of the Eastern [illegible]. Four years ago Joe was a happy-go-lucky kid hanging around the depot ready and anxious to carry [illegible] suitcase to the hotel. Funny old world, isn't it?

Going Into Brooklyn

[illegible]

BAD GUY TO RUN IN SHOOTIN' GALLERY

[illegible]

Clarke To Sign

[illegible]

NO NEVER FEAR SPRING IS NEAR

[illegible]

GOES WITH FEDS

[illegible]

COME ON MURPHY PUT ON MUFFLER

[illegible]

HOFMAN IS CARDINAL

[illegible]

THEATRICAL

Scene From "A Daughter of the Hills" at the Lyric, Monday

Last Days of Pompeii

The most [illegible] and elaborate photo drama produced since George Kleine's "Quo Vadis," startled this country, is "The Last Days of Pompeii," from Lord Bulwer Lytton's classic novel of the same name. It is a gem and worthy of the reputation of Mr. Kleine who is also sponsor for it. The whole delight of love tale is told in a series of exquisite pictures, veritable triumphs of the photographer's art. The engagement here will begin soon at the Columbia. Watch this paper for date.

"The Chocolate Soldier" Coming

"The story of "The Chocolate Soldier," which will be the attraction at the popular Lyric for Monday, and it is one grand picture from beginning to end. It is one of the Famous Players productions and nothing has been [illegible] to make it a superior photoplay in every respect. It [illegible] with a powerful romantic love story of the days of Rome under the [illegible] Nero, a gladiator and his simplicities are charming and [illegible] sapiendless swordsman. Laura Sawyer plays the lead and the entire company are real actors. The [illegible] scenery and costumes used are [illegible] done.

Big Special For Lyric

"A Daughter of the Hills," in three massive parts, is the big attraction at the popular Lyric for Monday, and it is one grand picture from beginning to end. It is one of the Famous Players productions and nothing has been [illegible] to make it a superior photoplay in every respect. It is admirable. Mr. Sauer and Miss [illegible] tells a powerful romantic love story of the days of Rome under the [illegible] Nero, a gladiator and his simplicities are charming and [illegible] sapiendless swordsman. Laura Sawyer plays the lead and the entire company are real actors. The [illegible] scenery and costumes used are [illegible] done.

Needham To Play

Stockholm, Feb. 14.—Thomas Needham has been released as coaching of public safety of Stockholm and announced he would return to Chicago, where he will [illegible] in the Chicago National League baseball club.

Basketball Game Tonight

The basketball game at Huntington is the only Saturday game on the Red and Blue schedule, all the other games being on Friday evening. After playing Huntington Saturday, P. H. S. will be at home for three consecutive Friday's playing Ashland, Mansville and Huntington in order. The local five has won two and lost two so far this season. Pete Brandle, who has been playing right guard has been shifted to left forward in the place of O. Dulaiti, and Jones has been put in Brandles place at guard. Thurman, Brandle, Sunshine, Pendleton, J. Jones and Dulaiti made the trip for Huntington. They will return Saturday evening late.

Says Parsonage Is Over Line

Attorney N. B. Gilliland filed a [illegible] in common pleas court Saturday morning in which Christian B. Sauer is plaintiff, and Rev. W. A. Whitmore and the trustees of the Methodist church of Wheelersburg are defendants. The Methodist people have a parsonage on a [illegible] lot adjoining Mr. Sauer and there is some dispute as to the [illegible] between them. Sauer claims [illegible] and he asks that they be enjoined from so doing and made the company are real actors. The [illegible] pay the damage for what they have done.

The Columbia Ice Cream Co
Dealers In
CANDIES, FRUITS, CIGARS AND TOBACCO
ICE CREAM WHOLESALE AND RETAIL
DELIVERED ANYWHERE
[illegible] Ice Cream Saturday.
1201 Findlay Street. Portsmouth, Ohio.
CHRIST PISHIS, Prop.

Back In Our Old Home
EIGHTH AND CHILLICOTHE STREETS
Bills payable on or before the 10th of each month.
THE PORTSMOUTH GAS COMPANY
BOTH PHONES

Findeis Cafe and Restaurant
JACOB F. FINDEIS, Prop.
OYSTERS, FISH, STEAKS, CHOPS
[illegible] IN SEASON TO ORDER
DINNER LUNCH 25 CENTS

BANK CAFE
[illegible] CHILLICOTHE STREET W. A. WARD, Prop.
[illegible] Wines, Liquors.

OVER BARDEN IS COMING

George Danner of Dayton, [illegible] Over Barden of the German Lodge Harugari will arrive in the city Sunday and will address the members of the Germania and Louisa lodges at their regular meeting Monday evening at [illegible] o'clock. He is the highest official of the order in this [illegible]

HAD SPECIAL CONVOCATION

Calvary Commandery, No. [illegible] Knights Templar, [illegible] Order of the Red Cross [illegible] degrees, at N. A. W. [illegible] special convocation, last [illegible] some 75 made at 6:30 o'clock [illegible] evening. Supper was served [illegible] forty or more Sir Knights [illegible] Caterer Sud at 8:30 o'clock.

[illegible] and the Order of the Temple [illegible] upon Mr. Jones and [illegible] Organist. Miss Bertha [illegible] accompanied Miss Ella [illegible] piano in the Temple [illegible] which consists of Miss Stanger [illegible] Lollie Anderson, E. E. Kr[illegible] and Adam Barkel.

SPECIAL LOW RATES
For The Round Trip via the
C. & O.
To French Lick Springs, Ind. ..... $10.[illegible]
White Sulphur Springs, W. Va. ..... $10.[illegible]
Norfolk, Va. $8.00
Pinehurst, N. C. ..... $22.[illegible]
New Orleans, La. $22.95
Hot Springs, Ark. ..... $[illegible]
Jacksonville, Fla. ..... $[illegible]
Also special rates in effect on Homeseeker's days, first and third Tuesdays of every month.
City ticket office in Tyree building, Second and Chillicothe Streets.
D. A. GRIMES, Agt.

Mardi Gras
$22.95 New Orleans and Return
$31.10 Mobile and Return.
$30.80 Pensacola, Fla. and Return
VIA
N. & W. RY.
Tickets on sale February 17 to 21. Good returning until March 6th with privilege of extension until March 23.
Direct connections with through sleepers to New Orleans and Mobile, passing through the various attractive Gulf Coast resorts, at which point stop-overs are allowed.
For further information call on or address
CITY TICKET OFFICE
GRAND OPERA HOUSE BLDG
R. E. SCOTT, Passenger Agent.

BALTIMORE & OHIO SOUTHWESTERN R. R.
LOCAL TIME TABLE
No. [illegible] Leave Portsmouth [illegible] Arrive Hamilton [illegible]
No. [illegible] Leave Portsmouth [illegible] Arrive Hamilton [illegible]
No. [illegible] Leave Hamilton [illegible] Arrive Portsmouth [illegible]
No. [illegible] Leave Hamilton [illegible] Arrive Portsmouth [illegible]
TRAINS DAILY EXCEPT SUNDAY
[illegible]
Hudson standard for all points.
[illegible] to all points.
G. E. WHARFF

WE SELL UNION MADE **SUITS and OVERCOATS** ASK TO SEE THE LABEL **$15-$20-$25**

$3 Hats Union Made $1.98 — Union Made Shirts 50c - $1 - $1.50 — Union Made Collars 15c two for 25c — $5 all Wool Pants Our Price $2.98

NEW IDEA CLOTHING COMPANY Home Phone 1593 306 CHILLICOTHE STREET

The Snow Storm Did Very Little Damage

The heavy snowstorm that prevailed Friday did not seriously affect telephone or telegraphic communication. The street railway company experienced some little difficulty in maintaining their normal service on the Hilltop and Third street lines Saturday morning, but traffic on the main line met with very little interruption.

A force of men under the supervision of Traffic Manager Hugh H. Higgins, worked all night to keep the tracks clear of snow and ice. While the N. & W. and N. & O. S.-W. trains are running a little late the heavy fall of snow did not impede traffic to any great extent. At the offices of the Home and Bell telephone companies it was stated that very little damage resulted to their city, long distance or rural service. A few men were kept on the job for emergency sake Friday evening.

Traffic on the Hilltop car line was at a standstill for an hour early Friday evening as one of the cars had something wrong with its mechanism and refused to run until the trouble was located and repaired. Snow plows were used on all the lines and service was kept up in very good shape considering the disadvantages the workmen had to combat with.

A circuit wire on board No. 3 at the sub power station at Tenth and Offnere street grounded at 7 o'clock Friday night and electric service in certain sections of the city was cut off for 20 minutes. A number of down town business houses were in the affected zone.

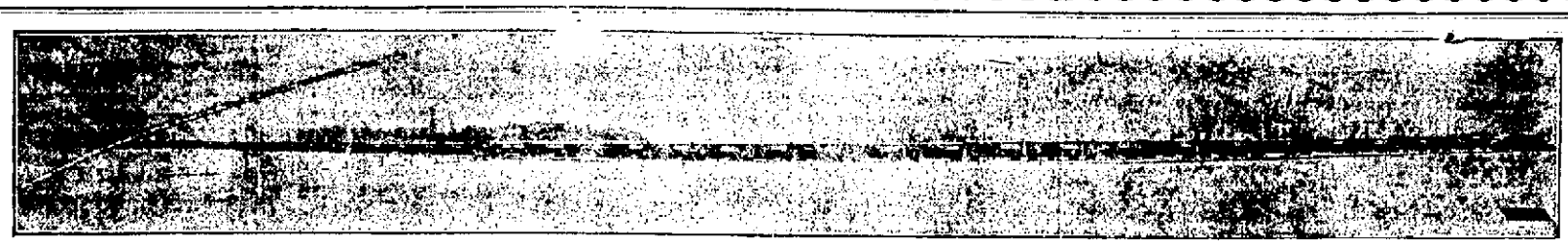

A special solid train consisting of 61 carloads of 176 BUICK automobiles for The Leyman-Buick Company, Cincinnati. Total value $211,720. The freight charges alone amounting to over $3000.00. This is the largest single shipment of automobiles that has ever been made to a dealer in the United States East of the Mississippi river. One of these carloads, three (3) Buick automobiles, from this train, will, on arrival at Cincinnati be shipped to R. S. Prichard, local Buick distributor, at Portsmouth, Ohio. Train left Flint, Mich., February 7th; will arrive in Portsmouth about February 15th.

ELK SEAT RESERVATION

The executive committee of the Elks Minstrel club announced Saturday that seats for the minstrel to be given at the Grand Monday and Tuesday, February 23 and 24 will be reserved on Wednesday, February 18, at 7 p. m. Hundreds of tickets have been sold and they can be reserved without extra charge on the evening of Wednesday, February 18.

Moose Ready To Celebrate Sunday

Indications point to "one big time" in Moose circles Sunday afternoon. The local lodge is going to give a birthday party to its members in the form of a large class initiation. There will be at least 100 in the class. The membership committee will be in session Sunday morning from 8 to 10:30 to receive and pass upon those who could not make up their lists until the last minute. The work starts at 1:30 p. m. and will be under the supervision of George A. Hamilton of Warren, D. C. and Elmer E. Wash of Boston. A large crowd is expected to see the officers confer the degrees and it will cap the climax for Saturday, a first year of any lodge in Moose circles. This class will make the local lodge over 500 members. Come early and stay late.

Bartenders Meeting

Members of the Bartender's Local will meet in regular session at their quarters on Second street near Market, on Sunday afternoon. No business of unusual importance will come up for discussion, according to the statements of the officers and it will cap the climax for Saturday.

Sick Women Made Well

Reliable evidence is abundant that women are constantly being restored to health by Lydia E. Pinkham's Vegetable Compound

The many testimonial letters that we are continually publishing in the newspapers—hundreds of them—are all genuine, true and unsolicited expressions of heartfelt gratitude for the freedom from suffering that has come to these women solely through the use of **Lydia E. Pinkham's Vegetable Compound.**

Money could not buy nor any kind of influence obtain such recommendations; you may depend upon it that any testimonial we publish is honest and true—if you have any doubt of this write to the women whose true names and addresses are always given, and learn for yourself.

Read this one from Mrs. Waters:

Newton, N.J. "I was sick for two years with nervous spells, and my kidneys were affected. I had a doctor all the time and used a some bottles, but nothing did me any good. I was not able to go out, but spent my time on a couch or in a sleeping-chair, and seemed almost a skeleton. Finally my doctor went away for his health, and my husband heard of Lydia E. Pinkham's Vegetable Compound and got me some. In two months I got relief and now I am a new woman and am at my usual weight. I recommend your medicine to every one and so does my husband."—Mrs. Tillie Waters, 1156 Knight St., Camden, N.J.

And this one from Mrs. Haddock:

Utica, Okla.—"I was weak and nervous, not able to do my work or really able to be on my feet. I had backache, headache, palpitation of the heart, trouble with my bowels, and inflammation. Since using the Lydia E. Pinkham's Vegetable Compound I am better than I have been for many years. I think it is a wonderful medicine and I have recommended it to others."—Mrs. Mary Ann Haddock, Utica, Oklahoma.

Now answer this question if you can. Why should a woman continue to suffer without first giving Lydia E. Pinkham's Vegetable Compound a trial? You know that this has saved many others—why should it fail in your case?

For 30 years Lydia E. Pinkham's Vegetable Compound has been the standard remedy for female ills. No one sick with women's ailments does justice to herself if she does not try this famous medicine made from roots and herbs, it has restored so many suffering women to health.

Write to LYDIA E. PINKHAM MEDICINE CO. (CONFIDENTIAL) LYNN, MASS., for advice. Your letter will be opened, read and answered by a woman and held in strict confidence.

Wife Didn't Like Husband Better Than Any Other Man—One Couple Made Up

Lifes' Woes Related In Divorce Suits

The suit of Rachael Schaffer against Frank Schaffer, for divorce and alimony, was called for trial in common pleas court Saturday morning. It was to be hotly contested, Judge Blair appearing for the plaintiff and Thos. E. Funk for the defendant. The plaintiff in her petition charged cruelty, in that he choked and beat her, and drove her from home. He comes back with a cross petition charging her with cruelty and of leaving him and taking everything they had with her. She came back in reply saying that he gave all that she took and even hauled it away for her. Here was an opportunity for a peacemaker to get in his work, and the attorneys and the court remembering that they had read somewhere, "Blessed are the peacemakers for they shall be called the children of God," went to work and a settlement was effected, and the two went home apparently happy. They are good people of Bloom township, owning a small farm and run a general merchandise store.

Claims Wife Free With Other Men

The case of Ora Fannin against Ley Fannin, a suit in divorce, was heard in common pleas court Saturday morning. The charges were neglect, and being too free with other men, not satisfied with married life and insanely jealous. Fannin on the witness stand said that when they separated she did not think any more of him than she did of any other man.

Two witnesses testified that they knew Mrs. Fannin, that she was now living in Kentucky, keeping company with other men and attending dances every few nights with other men. The case was continued for further evidence, Judge Blair, plaintiff's attorney.

Mrs. Tibbs Is Given Divorce

In the suit in divorce of Mary Tibbs against Thomas Tibbs, which was partially heard Friday afternoon, was concluded Saturday morning. Tibbs was brought into court. He was very reticent about telling anything of note about the case. He admitted however, nearly all the allegations made by his wife. The court tried to assume the role of peacemaker, but Mrs. Tibbs said she could not live with him because she was really afraid of him doing her personal injury, or that he would kill her. The court then granted a divorce. Frank W. Moulton, plaintiff's attorney.

DAMAGES ARE PAID

The last chapter in the Arthur Bedford damage suit against the street railway company was written Friday evening when Attorney George W. Sharpe handed a check for $345.45, representing the amount of damages for injuries in the case awarded John H. Bedford, who brought suit against the company. It will be the same as we will remember, on Christmas eve, 1912, which caused the accident to occur. We understand that in Washington will arrise in Greater Monday to get his check.

Packing Household Goods

The Portsmouth Storage & Auto Transfer company is packing the household goods of Mr. and Mrs. William Thomas, 1752 Eleventh street, for shipment to Indiana as soon as Mr. Thomas has definitely decided upon his location.

TERMINALS

Rev. W. T. Slade of the American Bible society, with headquarters in Cincinnati, will have charge of the Sunday afternoon meeting at the Y. M. C. A. lobby at 1:30. Miss Bertha Staiger will have charge of the music at the meeting.

Rev. F. P. Langhorne of the Kendall Avenue Baptist church and C. W. Ridenour of the Y. M. C. A., conducted the Bible class meetings in the lower yards Saturday noon.

The N. & W. pay checks did not arrive as was expected on No. 3 Saturday and the men will not be paid until Monday.

Robert McCorkle, N. & W. stenographer, will spend Sunday in Cincinnati with his parents.

The N. & W. "Shack shops" are down, but the roundhouse and the car shops are working.

Jess Gardner of Walnut street will take the job as engineer at the Independent Hominy plant in the city Monday.

Sanite Warnock of Gallia pike is suffering with a sprained back. He works at the steel plant at New Boston.

Friday, at 3 o'clock, at Spruce C. A. Lilly Hill's joint was Creek, W. Va., Conductor T. C. McDaniel.

Trigger, a charge of N. & W. local No. 40, had two of his fingers mashed while unloading a barrel of sugar. He was later taken to his home at Kenova. The engineer was C. W. Norman.

N. & W. work train extra No. 215 struck a mule team near Glen Jean, W. Va. Friday morning. The train was making eight miles an hour at the time of the accident. The wagon was damaged slightly. The team was driven by Andrew Fox, who was unhurt, and was owned by E. Dunn, of Chillicothe.

Edward Colvins has taken a position as clerk in the N. & W. yard office.

Rev. L. J. Hopper, of the United Brethren church talked to the men of the Bible class at the wharf Friday noon. Thursday noon Rev. L. I. Hart, of the Manly church delivered a splendid talk to the men of the machine shop Bible class.

Everett Coberson, of the Y. M. C. A. force denies the report that he is going to move to the Terminals. He is perfectly satisfied with his hill top home.

Bernard Held had charge of the Friday evening meeting at the Y. M. C. A. Lilly Hill's joint was alleys showed up for their games.

Both Belligerents Fined By Mayor

An old case of [illegible] which occurred on the pool room on Second street Friday evening, was heard in police court when the men involved had Floyd Evans, a local grocer, and Dave Corra, the proprietor, a foreigner, before him on charges of disorderly conduct.

Corra had preferred the charge against Evans, but the facts disclosed plainly that he was the aggressor from fault. After quite a long hearing the mayor fined the men [illegible] which Corra handed him, and which Evans with a fine.

Co-plaintiffs complained of the conduct of disorder in the pool room and the mayor informed them that he would have to make a better order if he expected to stay in business.

Lulu Keller, the woman who was jointly accused with Vaun Brown of prematurely [illegible] room at the home of Mr. Moody last [illegible] night, and later of the theft of a coat from the Bates house, admitted her guilt to the mayor Saturday morning.

LIVER TROUBLE

Dull pains in the back, often under the shoulder blades, poor digestion, heartburn, flatulency, sore stomach, pain or uneasiness after eating, yellow skin mean liver trouble and torpid liver.

SCHENCK'S MANDRAKE PILLS

They correct all tendency to liver trouble, relieve the most stubborn cases, and give strength and tone to liver, stomach and bowels.

Wholly vegetable; plain or sugar coated. Get them from your druggist or by mail. 25 cents a box. Send for free sample.

Dr. J. H. Schenck & Son, Philadelphia

Flannigan On The Job

Prompt attention to the streets in the business district was paid by Street Superintendent Lawrence Flannigan Friday, and as a result, traffic over the streets is not seriously handicapped as a result of the heavy snowfall. The street crew had the snow plow out early Friday morning, and repeated the same operation Friday evening after the second snow of the day.

The snow in the gutters and along the curbs was thrown into the center of the street by means of an improvised snow plow, and the freezing up of the gutters was thus prevented. Early Saturday morning a crew of men were put to work removing the snow from streets and carrying it away in wagons. The prompt action on the street cleaning department provoked much favorable comment from the merchants in the business district.

No Teams On Hand

Members of the Peerless Bowling League were evidently "snowed under" Friday evening, as none of the teams scheduled to roll on the Terminals, Hill and Alleys showed up for their games.

RIVER NEWS

Portsmouth, O., Feb. 14, 1914.
Observations taken at 7 a. m.

Pittsburgh	[illegible]	[illegible]	[illegible]	[illegible]
Wheeling	[illegible]	[illegible]	[illegible]	[illegible]
Parkersburg	[illegible]	[illegible]	[illegible]	[illegible]
Charleston	[illegible]	[illegible]	[illegible]	[illegible]
Pt. Pleasant	[illegible]	[illegible]	[illegible]	[illegible]
Catlettsburg	[illegible]	[illegible]	[illegible]	1.12
Portsmouth	[illegible]	[illegible]	[illegible]	[illegible]
Cincinnati	[illegible]	[illegible]	[illegible]	[illegible]

River Forecast.

Fair and [illegible] over upper Ohio valley tonight and Sunday. River will fall.

H. C. DONNALLY,
River Observer.

The Ohio river [illegible] dropping [illegible] shows [illegible] falling at most points. [illegible] will [illegible] Sunday [illegible] Monday.

Nelson Admits His Guilt; Is Sentenced

The case against Bird Nelson, was disposed of suddenly Saturday morning, when the court agreed to accept the plea of petit larceny. The indictment of Pocket Picking was nolled, and Nelson then came into court and withdrew his former plea of not guilty, and entered a plea of guilty of petit larceny, and the court sentenced him to 30 days in the workhouse and $50 and costs, and stand committed until the fine and costs are paid. Nelson was charged with picking the pocket of Clarence Petty, of Vanceburg, Ky. He pleaded not guilty and Judge Blair was appointed by the court to defend him. The case went to trial, and the jury returned a verdict of guilty. Owing to some defect in the charge of the court, a new trial was granted. On a second hearing the jury failed to agree, 10 standing for conviction, and two for acquital. It will be seen therefore that Nelson made a close call for the Pen. The court allowed Judge Blair $30 for his services in defending him.

CARD OF THANKS

We wish to thank sincerely all the kind neighbors and friends who so kindly helped us with their sympathy to bear our great sorrow; also for the beautiful flowers and songs of the church choir, the helpful talk of Rev. Mr. Hamilton. We trust God will be with them all when like trials overtake them.

MR. and MRS. FRED LITNER and FAMILY. adv

The Only Guaranteed Exterminator

Stearns' Electric Rat and Roach Paste

Ready for use. Better than traps. Kills rats in buildings, or in open areas. Destroys roaches and bedbugs. Sold by druggists everywhere.

Kilcoyne Is Busy

John Held, janitor at the High street school, sold two lots on Robinson avenue near Lincoln, Friday, to John Kilcoyne. The deal was made through P. W. Kilcoyne, real estate dealer.

Mr. and Mrs. H. A. Prior, former Portsmouth residents, have moved from Fowler, Ill., to Lewiston, Mo.

One of the 61 cars in the big Buick train.

We just received one car load of Buick automobiles, our allotment out of the

Big Buick Special Train Load

of 61 cars with 176 Buick Automobiles shipped to Leyman-Buick Co. of Cincinnati, the Buick Branch for this section. This was the largest shipment of Automobiles ever made east of Mississippi.

This makes our fifth car load which have been sold to local parties and we have sold nearly all our allotment for April and May.

Don't delay placing your order for the above should help you to see which is the best car to buy and most of our sales have been made to owners of other makes who are now able to see the real merits of the BUICK.

Don't buy a Buick because it's a Buick. Buy a Buick because they are the Best Automobiles.

We invite comparison and invite you to call and see the new models at our New Fire Proof Garage.

R. S. Prichard
GALLIA STREET

THE NEW SUN THEATRE

GET YOUR LAUGHTER READY

AMUSEMENT CENTER OF PORTSMOUTH

RESERVE YOUR SEATS RIGHT NOW OR YOU'LL BE SORRY

A COMEDY WITH A PLOT AND BARRELS OF FUN

Mr. Matt Kusell offers America's greatest piquant

Musical Comedy

"Little Miss Princess"

Pretty Girls
Funny Comedians
Latest Dances
Popular and Tuneful Musical Numbers.
"The Funniest Show in the World."
Incomparable Cast Of Clever Farceurs and Dancing Daisies

PRICES 10, 15, 20, 25c
EVENINGS 7:30 and 9:00
MATINEE DAILY 2:30. 10c

Record Educational Meeting To Be Held Here On March 28

The executive committee of the Scioto County Teachers' Association met this morning in the high school building and laid plans for the biggest educational meeting ever held in the county. The date of this meeting is March 28 and Portsmouth High School the place. An attendance prize will be awarded to the township having present at the meeting the largest delegation of teachers, resident pupils, patrons and school officers. Owing to advantage in location, Portsmouth, New Boston, Clay township and Porter township are not permitted to enter the contest. The prize, a new Webster's International Dictionary, will be at the disposal of the delegation winning it.

A good musical program will be rendered. From 9 to 11:30 a. m. informal discussions will be held in the High School auditorium. The theme for discussion will be "What We Are Doing in Our Schools, Illustrated and Discussed." Every township, village and special district in the county will be represented by a teacher, pupil, patron or school officer.

The afternoon session will open at one o'clock, and will be addressed by Prof. Lester S. Ivins of Columbus. Prof. Ivins is state superintendent of agricultural education for the south-western district of Ohio.

After this address a written spelling contest will be held. There will be a contest between individuals as well as between the township, city, village and special districts of the county. Any pupil below high school grade may enter the contest but districts must have at least five contestants in order to be represented as such. Two prizes will be awarded—one to the best individual speller and the other to the district making the best average. It is expected that every school district in the county will participate.

All these features are new ones for Scioto county or for any county so far as that is concerned. The attendance contest, the informal discussions, the address of Prof. Ivins, the spelling contest, and above all the general exhibit of the work of all the city and rural schools will all conspire to bring out a record breaking crowd.

For further information as to the meeting or any of its features address Miss Mary Farmer, secretary, 2027 Gallia street, Portsmouth, Ohio.

The members of the executive committee at the meeting this morning were E. W. Edwards, South Webster; Prof. Frank Applegate, Portsmouth; S. D. Eckhart, superintendent of New Boston schools.

INFORMATION FOR FENSTERMACHER

City Auditor Gableman is in receipt of a card, addressed to the city clerk, making inquiry as to the members of the Fenstermacher family, or descendants of same, from C. E. Beckel, of Bethlehem, Pa. Mr. Beckel writes that he has something of interest which he wishes to communicate to them.

Any of the family who are interested in the matter can obtain full information by writing to Mr. Beckel.

Mrs. G. Kennedy, of 1901 Eleventh street, is seriously ill, threatened with pneumonia fever.

EAST END WILL GET NEW BLOCK

Plans are under way, which if carried out will result in the East End receiving another fine business block. The announcement was made Saturday that Smith & Dunn, well known coal dealers, are having the preliminary plans made for a business block to cover their property on Gallia street opposite the Blake block.

The lot has dimensions of 117 by 75 and the owners are figuring on putting five store rooms in their building, they to face Gallia street. The plans will be drawn so that additional stories can be added to the property any time the owners so desired. It was rumored that the owners would erect a five story brick building, but this has not been definitely settled.

It is understood that L. F. Lemon, the hustling East End merchant, will occupy one room.

BEST "13" STORY YET TOLD

It will be a very difficult matter in the future to convince Engineer Rice, Fireman T. E. Grace and Conductor Samuel Conrad that there isn't anything superstitious about the number 13. Listen to their story which bumped into His Muleship about an accident on Friday, the 13th.

There were 13 cars in their extra train which was marked up as Extra 213 Friday morning while the train was being backed up this side of Chillicothe the train killed a mule 13 years old. And in the car were 13 negroes, the accident happened 13 miles north of Waverly, New York, and snatched his life away 13 negroes were riding. The accident happened at 13:20 Friday afternoon.

Fingers Mangled; Are Amputated

Maimed for life will be W. S. Brown, an employe of the United Sheet and Metal Culvert company, whose plant is located in New Boston, the result of an accident that befell him Saturday morning.

While operating a machine used to trim the corrugation off culvert plates Brown had his left hand caught in the cog wheels of the machine and all of his fingers were mangled so badly that they had to be amputated at the Hospital hospital where Brown was taken soon after the regrettable accident. Two physicians tried to save Brown's hand, but they found the flesh so badly torn and mangled that they had to take all the fingers off entirely and most of the injured man's thumb. They left him a good palm and Brown will have full use of it says his physicians.

The accident took place at 11:20 Saturday morning. Brown is 51 years old and resides with his family on Gallia avenue, New Boston.

Arranging For Mains

Service Director Gorgens, Engineer Lash of the N. & W., a representative of the John H. McGowan company of Cincinnati and Engineer Webster, in charge of the work at the new water works plant are on an inspection trip of the water works plant Saturday, to determine upon some amicable solution of the problem of running the 36 in. pressure pipes along the N. & W. right of way.

An effort will be made to hit upon a plan to lay the pipes so that no damage will result to the N. & W. property, and the representative of the John H. McGowan company is here to see to it that the plan adopted does not interfere with the operation of the machinery installed in the new plant. Engineer J. F. Wenner of Buffalo, N. Y., who was here last week Friday afternoon, telephoned that he could not be here, but that he would return some time next week. However, his local representative, Mr. Webster, is fully informed as to the work and has full power to act for his employer.

The B. & O. Railroad company on Saturday afternoon [illegible] to lay the pipes along its right of way so as to trouble as little as possible the railroad company.

[illegible]

BORROW MONEY

From the Portsmouth Building & Loan Company, First National Bank Bldg., Portsmouth, Ohio.

1. $20,000 ready to loan.
2. On first mortgage real estate only.
3. Simple interest rates.
4. New principal every 6 months.
5. And you pay interest only on what you actually owe.
6. Loans made promptly.
7. Borrowers can repay in whole or in part at any time.

STOCKDALE INSTITUTE

In spite of the unfavorable weather in the neighborhood of 200 farmers attended the sessions of the Stockdale Institute Saturday, and the closing day's sessions were among the most interesting ever held in that section. At the morning session Prof. Frank Blackburn gave an interesting talk on "Corn" followed by an instructive lecture by Prof. J. M. Hudson on the subject "Developing The Dairy Herd." Special music was rendered by the Stockdale M. E. church choir.

The feature of the closing session of the institute Saturday afternoon was the address by Prof. C. C. Miller, of Lima, an assistant in the office of the state commissioner of public schools, on the subject, "The New School Ideas." At this session, J. H. Vickers was elected president and William Thompson, secretary of the 1914 institute, which will be held early next year. The sessions of the institute were held in the Stockdale K. of P. Hall.

Magnolia Meeting

At a meeting of the Magnolia lodge Monday night at 7:30 two candidates will be admitted to the Pake Rank. After the initiation refreshments will be served, and a musical program rendered.

Arrested At New Boston

Joe Morris, a foreigner, employed at the steel mill, was arrested by Marshal Will I. Davis at New Boston Saturday at 11 o'clock for being drunk and disorderly. He will have his trial Saturday evening.

DIGS OUT SKUNK AND IS ARRESTED

While [illegible] Deputy Game Warden Cadwell Smith, of Chillicothe, and Warden [illegible] were [illegible] a skunk [illegible] Chillicothe, Wilson was taken before Squire Darby and fined a plug of not [illegible]. He will be given a hearing Saturday, [illegible].

NEW BOSTON

Council will meet in semi monthly session Monday evening. The school board will hold a short session before council. The old school house on Oak street will be sold at this meeting.

The Ladies' Aid society of the Baptist church met Thursday in the church basement for an all day's work. At noon lunch was served. Ten of the members were present. Devotional services were held in the afternoon. Every lady is invited to attend these meetings, which are held at the church every Thursday.

"Uncle" Jon Morgan of Grace street is improving very slowly from a four week's illness with grip.

Ernest Coburn, druggist, is under the weather with a severe cold.

Hull and Wells, plumbers of Gallia street, have moved to Center street. They will use the basement of Coburn's drug store for the storing of their pipes and supplies.

A hobo who applied to Deputy Marshal Hull for lodging Friday night was given permission to sleep in the village jail. He left town early Saturday.

Earl McKinley, clerk at Coburn's pharmacy, fell on the ice covered steps at the village post office Friday and bruised his back. He was about as usual Saturday.

Millbrook council, Daughters of America, held their regular weekly meeting Friday evening. Three applications for membership were received. On February 27 a class of ten will be initiated and the degree team from the city camp will assist in the work.

The social given at the Christian church Friday evening was a splendid success. The Young Ladies' Bible class, No. 2, had charge of the social.

Mrs. Thomas Adkins of Grace street is recovering very slowly from a long attack of grip.

Ira Shafer, Gallia pike barber, is complaining of the recent order made by council that each resident must have a garbage box, because somebody has made away with his box. The next one he will keep close to the house and will not set it in the alley.

The three candidates who were to be initiated into the secrets of the W. O. W. lodge Thursday failed to show up and the initiation had to be postponed until a later meeting.

George Lauder, Gallia pike butcher, is making small changes in his shop. The large ice box has been moved back giving him more room in the front part of the shop.

The funeral of Herbert Littner, who died Thursday, was held from the Christian church Saturday at 2 o'clock. Rev. E. G. Hamilton of the Grandview Avenue Christian church had charge of the services. Burial was made in Greenlawn.

Miss Irene Smith, clerk at J. Sam Davis' store, will spend Sunday with her parents at Ashland, Ky.

Thomas Barr, Ohio avenue grocer, is suffering with an attack of grip.

Newton McGraw of Spruce street is confined to his home with a slight attack of grip.

Misses Edie Gall and Ellen Wilkins went to Ironton to visit friends until Sunday evening.

Mill Engine Is Derailed

The steel mill yard engine No. 127 was derailed by a misplaced switch at the plant about 9:30 Saturday morning. The engine stood across the main tracks of the B. & O. and the N. & W., delaying traffic until its retracking was accomplished at 11:30.

SNOW KICKS

Several pedestrians complained to the police Saturday that workmen engaged to shovel snow from roofs in the business district were not using caution in protecting pedestrians. The mayor detailed officers to notify the owners of the properties that the men would have to be careful.

J. B. Feastick, proprietor of a restaurant on Eleventh street, complained Friday noon that the snow was being shoveled up against the front of his place of business, thereby inconveniencing his customers.

Robinson Released

"Yard" Robinson, North End young man who has been a prisoner at the city prison since last Saturday, was discharged Saturday on his promise to pay his fine of $10 on the installment plan.

Harry Dixon, street car conductor, of Ninth street, who was threatened with pneumonia, is reported improving.

GROCERY BARGAINS

25 lb. sack Granulated Sugar $1.12
Fancy Potatoes per peck 25c
½ dozen can Table Peaches 45c
Fresh Country Eggs 2c
1 lb. Arbuckle Coffee 21c
1 lb. Fancy California Ham ..15c
6 bars Octagon Soap 25c
One 30 lb. pail of Jelly $2.28
1 bbl. Gold Medal Flour ....$7.[illegible]
1 sack Tip Top Flour 64c
Four cans of Dixon's Honiny 25c
10 lbs. Pickled Pork $1.00
100 lb. Crushed Corn $1.60
Oleomargarine Butter 2 lbs. 39c
1 dozen large cans Tomatoes 98c
1 doz. cans Evergreen Sugar Corn 7c
50 lb. can Pure Lard $6.20

WILLIAM CANTER
Cash Grocer
NEW BOSTON

PIANO AND FURNITURE MOVING A SPECIALTY
HERMAN COCKRELL
MOVING MAN
New Boston. Phone 7 on 754

MOVING PICTURE NOSE GLASSES

Here is the latest thing in eye glasses, to overcome the flicker and glare of the moving picture.

They are scientifically shaded to correct the effect of the intense artificial light on the eyes, resting them, and improving the naturalness of the picture.

PRICE 15c ONLY

THE REXALL STORE
WURSTER BROS.
LEADING DRUGGISTS
410 Chillicothe Street

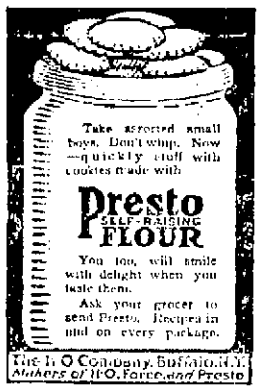

TO DEMOCRATIC VOTERS

I will be a candidate for the Democratic nomination for congress from the new Sixth Congressional District at the primary in August next and I respectfully solicit the support of Democratic voters of Scioto and other counties in the district. Later I will fully present my candidacy and views to the voters, either in person or through the press.

J. I. HUDSON.
adv

ROYAL
The world-wide standard
Baking Powder
Absolutely Pure

Royal Baking Powder is the embodiment of all the excellence possible to be attained in the highest class baking powder and its use is more economical than other leavening agents, because of the superlative quality and absolute wholesomeness of the food it makes.

Cheap baking powders, containing [illegible] distributed from door to door, or advertised [illegible] wholesome. Such mixtures are not desirable for food ingredients. Most persons have learned to their sorrow that a low price does not always mean economy. This is especially so in a food article. No baking powder can properly be substituted for Royal.

Read the ingredient clause upon the label. If it does not show "Cream of Tartar," don't buy the powder.

Give Up Drink Or Quit Your Job!

Drastic Measures for Public's Safety Enforced By Railroads

[illegible] Lake Erie trainmen and 17 of the Buffalo and Lima train men were "[illegible]" for violations of the rule against liquor drinking. The Associated Press carries the story.

[illegible]

Women's

First Quality Storm Alaskas. Just the thing for this kind of weather. Keep your feet warm and dry. $1.25 grade

Now 69 cts.

AT BAKER'S SHOE CLEARANCE SALE
Reduced Price On Everything
845 Gallia St. FRANK J. BAKER 845 Gallia St.
THE SLEEPLESS SHOEMAN